



DTE CHOICE CODE
MBA - 5117 10110
MCA - 5117 24110

PIRENS Institute of Business Management and Administration (IBMA)

Approved by AICTE New Delhi Permanently Affiliated to Savitribai Phule Pune University, Pune
Recognition under section 2(f) & 12 (B) of UGC Act 1956

E-Mail : directoribma@pirens.in
directorptc@yahoo.com

Tel. : + 91-2422-273493, 273694
Visit at : www.pirens.in

A.I.C.T.E. PERMANENT ID : 1-28775271 PUN CODE : IMMA017030 A.I.S.H.E Code : C-41915

Key Indicator-2.3. Teaching- Learning Process

Metric No. 2.3.1.

Student centric methods, such as experiential learning, participative learning and problem-solving methodologies are used for enhancing learning experiences using ICT tools

Sr. No.	Particular	Annexure
1	Summer Internship Project	A
2	Industrial Exposure	B
3	Technology Assisted Learning	C
4	Availability of Online Teaching Material	D
5	Student Participatory Learning	E
6	Problem Solving Teaching Methodology	F



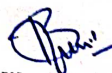

Dr. Nilesh U. Bankar,
Director, IBMA

Annexure-A

Summer

Internship

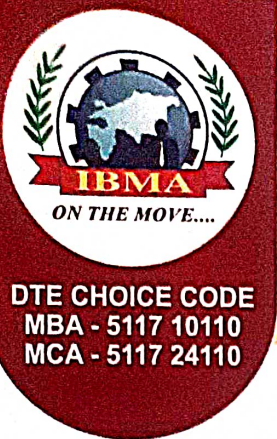
Project



PIRENS Institute of Business Management and Administration (IBMA)

Approved by AICTE New Delhi, Permanently Affiliated to Savitribai Phule Pune University, Pune
Recognition under section 2 (f) & 12 (B) of UGC Act 1956

E mail : directoribma@pirens.in
directorptc@yahoo.com

Tel. : +91-2422-273493, 273694
Visit at : www.pirens.in

DTE CHOICE CODE
MBA - 5117 10110
MCA - 5117 24110

A.I.C.T.E. PERMANENT ID : I - 28775271 PUN CODE : IMMA017030 A.I.S.H.E. Code : C-41915

SUMMARY OF SIP & DISSERTATION FROM AY 2017-18 to AY 2021-22

Sr. No.	Programme Name	Programme Code	Academic Year	List of Students Undertaking Project Work/Field Work/Internship
1.	MBA	5117	2017-2018	32 (SIP)
2.	MBA	5117	2017-2018	29 (Dissertation)
3.	MBA	5117	2018-2019	27 (SIP)
4.	MBA	5117	2018-2019	28 (Dissertation)
5.	MBA	5117	2019-2020	49 (SIP)
6.	MBA	5117	2019-2020	54 (Dissertation)
7.	MBA	5117	2020-2021	84 (SIP)
8.	MBA	5117	2021-2022	86 (SIP)
9.	MCA	5117	2021-2022	99 (IBMA)

Dr. N U Bankar
I/C Director, IBMA



Savitribai Phule Pune University, Pune



Sub: Summer Internship Project Viva Voce Examination Oct/Nov. 2017

College: PIRENS, Institute of Business Management & Administration

Branch Name: MBA (Revised 2019 CBCS Pattern)

SIP Report Submission (Total 32)

Sr No	SEAT NO.	Student Name	SIP Title	Guide Name
1	38816	Dighe Rahul Changdeo	A study on customer satisfaction for Rajhans Milk & Milk Products	Prof. G T Gund
2	38786	Shinde Prasad Ashok	A study on distribution channel at Satral Dairy	Prof. S J Sonawane
3	38793	Ajit Somnath Jejurkar	A study of financial statement with the help of ration analysis	Prof. P D Borhade
4	471	Akshay Vijay Jangam	Procurement & Export Marketing on onion at AJ Iport Export Rahata	Prof. P D Borhade
5	38801	Ankit Charudatta Tarte	An Analytical study of fund flow statement & Financial position	Prof. M A Tamboli
6	38779	Atre Gorakshanath Dattu	Consumer Buying behavior towards Satral Milk Rahuri	Prof. G T Gund
7	38804	Avinash Bhaginath Gagare	Recruitment Process	Prof. S V Bidgar
8	38789	Bendre Sonali Bhagawat	A study of credit appraisal procedure of Pravara Co Operative Bank Loni	Prof. P D Borhade
9	38780	Chordiya Moksha Dilip	To study employee engagement	Prof. G T Gund
10	38815	Dhanwat Shubham Narayan	Strategic Sourcing at Franke Faber India Pvt Ltd	Prof. S V Bidgar
11	38810	Dighe Amruta Ashok	A study on customer satisfaction for online grocery shopping	Prof. G T Gund



12	38791	Gite Supriya Dattatrya	A study on working capital Management	Prof. P D Borhade
13	38799	Gosavi Sagar Dilip	A study on working capital Management	Prof. P D Borhade
14	38802	Indrajeet Deepak Tribhuwan	Study on Inventory management & Control	Prof. M A Tamboli
15	38790	Jalindar Arjun Darekar	An analytical study of fund flow statement	Prof. P D Borhade
16	38782	Keskar Mahesh Jagannath	To study customer perception towards Shriram Milk	Prof. G T Gund
17	38807	Kharde Hrishikesh Janardan	TO study the customer satisfaction for Prabhat Cattle Feed	Prof. N U Bankar
18	38794	Khobare Rohini Haridas	Study on non-performing assets of Pravara Sahakari Bank Ltd	Prof. P D Borhade
19	38784	Kiran Chandrakant Waghmare	To study consumer buying behaviour towards Rajhans Milk, Sangamner	Prof. S J Sonawane
20	38795	Komal Deepak Tribhuwan	A study on employee satisfaction	Prof. M A Tamboli
21	38814	Kshitija Annasaheb Tambe	A study of Training & Development of Raincan Employees	Prof. S V Bidgar
22	38813	Madhuri Madhukar Magar	A study of performance appraisal system of Nizerneshwar Diary	Prof. P D Borhade
23	38798	More Rahul Nanasaheb	A study of purchase procedure	Prof. M A Tamboli
24	38808	Ohol Prakash Raosaheb	A study on farmer satisfaction towards satral dairy	Prof. N U Bankar
25	38783	Prakash Madhav Maghade	Study on Distribution Channel	Prof. S J Sonawane
26	38800	Pratibha Madhukar Shinde	A study of Working Capital management	Prof. M A Tamboli
27	38811	Priyanka Santosh Lodha	A study on employee life cycle engagement	Prof. S J Sonawane
28	38792	Rupali Anil Jadhav	Purchase order process	Prof. P D Borhade
29	38796	Sapte Mahendra Namdev	To study market share in Satral dairy	Prof. M A Tamboli
30	38797	Swapnil Dilip Nale	An analytical study of financial position at Padmashi Vitthalrao Vikhe Sahakari Sakhar Karkhana, Pravaranagar	Prof. M A Tamboli
31	38803	Tarkase Vijay Suryabhan	A study on function performs by agriculture department	Prof. M A Tamboli
32	38785	Trupti Sanjay Palghadmal	A study on customer satisfaction of satral Milk Satral	Prof. S J Sonawane



SAVITRIBAI PHULE PUNE UNIVERSITY



SUB: 402 DISSERTATION VIVA VOCE EXAMINATION APRIL 2018 (Total 29)

College Name: 0495 PIRENS Institute of Business Management and Administration, Loni Bk.

Branch Name: MBA (REV. 2016 CBCS PATTERN)

Sr No	SEAT NO.	Student Name	Topic	Guide Name
1	42308	Dighe Rahul Changdeo	A study on Indias Logistics Infrastructure	Dr B B Das
2	42277	Shinde Prasad Ashok	A study on Customer satisfaction for water purifier in Sangamner	Prof. S J Sonawane
3	470	Akshay Vijay Jangam	A study of role of financial institution in Industrial Development	Prof. P D Borhade
4	42301	Ankit Charudatta Tarte	A study on Home loan with special reference to HDFC Bank	Prof M A Tamboli
5	42272	Atre Gorakshanath Dattu	Customer satisfaction regarding Mahindra Tractors at Sai V K Tractors, Rahata	Dr G T Gund
6	42304	Avinash Bhaginath Gagare	Processing & Supply Chain Management of Dehydrated Food	Prof. S V Bidgar
7	42307	Dhanwat Shubham Narayan	Standard Operating Procedure	Dr B B Das
8	42290	Dighe Amruta Ashok	To study the impact of Advertisement on the consumer purchase decision with respect to Reymond Pvt Ltd	Dr G T Gund
9	42281	Gite Supriya Dattatrya	TO trends & Process of banking sector in India	Prof. P D Borhade
10	42302	Indrajeet Deepak Tribhuwan	A study on Retail Banking	Prof. M A Tamboli



11	42294	Jalindar Arjun Darekar	A study on Credit Appraisal of State Bank of India	Prof. P D Borhade
12	42305	Kakade Nilesh Bhausaheb	Study of Procurement Inventory management and engineering goods	Prof. S V Bidgar
13	42274	Keskar Mahesh Jagannath	A study of group influence on Consumer buying behaviour of Mobile Phone	Dr G T Gund
14	42309	Kharde Hrishikesh Janardan	Study of customer satisfaction towards advance pesticide to Rahata region	Dr N U Bankar
15	42278	Kiran Chandrakant Waghmare	To study the customer perception on E commerce in Sangamner region	Prof. S J Sonawane
16	42296	Komal Deepak Tribhuwan	Study on Foreign direct Investment in India	Prof. M A Tamboli
17	42306	Kshitija Annasaheb Tambe	Implementation of six Sigma methodology as a quality tool in Fastener Industry	Prof. S V Bidgar
18	42297	Madhuri Madhukar Magar	To study the status of microfinance in India with special reference to self Help group	Prof. P D Borhade
19	42284	More Rahul Nanasaheb	A study on financial assistance to small medium enterprise by Government	Prof. M A Tamboli
20	42287	Ohol Prakash Raosaheb	A study of brand awareness for humol Biofertilizers of Patil Biotech Jalgaon	Dr N U Bankar
21	42275	Prakash Madhav Maghade	Customer perception regarding Plastic money in Loni City	Prof. S J Sonawane
22	42300	Pratibha Madhukar Shinde	A study on top five saving schemes in Mutual Fund India	Prof. M A Tamboli
23	42291	Priyanka Santosh Lodha	To study customer perception of Sai Auto Sales (TVS) Rahuri	Prof. S J Sonawane
24	42282	Rupali Anil Jadhav	A study on status of E Banking in India	Prof. P D Borhade
25	42286	Sagar Shivaji Kadu	Retailer perception towards Dhanuka Agritech Ltd	Dr N U Bankar
26	42298	Sapte Mahendra Namdev	A study on online banking and security awareness	Prof. M A Tamboli
27	42273	Sonali Vilas Dhage	A study on customer preference towards D Mart for shopping	Dr G T Gund
28	42299	Swapnil Dilip Nale	A study on comparison between Public & Private Insurance companies	Prof M A Tamboli



29	42303	Tarkase Vijay Suryabhan	A study of financial statement analysis with the help of ration analysis of Rajhans milk, Sangamner	Prof. M A Tamboli
----	-------	-------------------------	--	-------------------



PujarSavitribai Phule Pune University, Pune



Sub: Summer Internship Project Viva Voce Examination Octo/Nov 2018

College: PIRENS, Institute of Business Management & Administration

Branch Name: MBA (Revised 2019 CBCS Pattern)

SIP Report Submission (Total 27)



Sr No	Seat No.	Student Name	Sip Title	Guide Name
1	46260	Kangane Anand Vitthal	Sai Grace E Commerce Services LLP	Dr M A Tabmoli
2	46257	Aditya Pradip Burhade	Pravara Sahakari Bank Ltd Loni	Prof. P D Borhade
3	46282	Akash Kashinath Kotkar	A study of production planning & quality control	Dr S J Sonawane
4	46264	Akshada Vikas Turkane	Sujlam Finance	DR. M A Tamboli
5	46261	Ganesh Angad Maskar	Pravara Sahakari Bank Ltd Loni	Dr M A Tamboli
6	46258	Mahesh Kishor Chaudhari	Sai Krishna Honda Loni	Prof. P D Borhade
7	46255	Mayuri Nandkishor Bobade	Axis Bank Yeola	Prof. P D Borhade
8	46279	Narayan Nanasaheb Thorat	Consumer perception toward Shrirampur Doodh Jillha Madhyavarti Sahakari Doodh Vyavasaik Sangh Ltd, Babhaleshwar	Prof. S V Bidgar
9	46277	Navnath Uttam Kankate	A registration process for Hello Shirdi Web portal	Dr G T Gund
10	46268	Nikhil Prakash Nirmal	A study on employee retention at Hotel St Laurn Shirdi	Dr S J Sonawane
11	46283	Nishikant Chandrakant Jadhav	A study on consumer buying behaviour for Sai Krushna Honda	Dr S J Sonawane
12	46286	Patel Gulista Musa	An investigation into the impact on motivation on employee performance in Shirode Hyundai, Nashik	Prof. S V Bidgar

13		Prajakata Sunil Gholap		
14	46285	Priti Prabhakar Magar	Recruitment & Selection Process	Prof. S V Bidgar
15	46275	Ravindra Suresh Gaikwad	A Customer satisfaction hello shirdi web portal	Dr G T Gund
16	46263	Sachin Babasaheb Tambe	Baramati Cattle feed Pvt Ltd	Dr M A Tamboli
17	46273	Sadhana Babasaheb Waditke	Dealer & Retailer perception about Narmada Bio Chem Limited	Dr N U Bankar
18	46252	Sapna Eknath Agone	Sai Parshw Solution Pvt Ltd	Prof. P D Borhade
19	46271	Saurabh Sunil Balote	An evaluative study of dealer perception & consumer behavoir towards paddy & soyabean seeds for mahabeej in Pune District	Dr N U Bankar
20	46274	Shubham Pramodkumar Bang	To study the production process of making kraft paper from waste paper in S K paper mill Gangapur	Dr G T Gund
21	46276	Shubham Sudhakar Gore	To study customer satisfaction for Prabhat Cattle Feed	Prof. G T Gund
22	46267	Shubhangi Bhausahab Kharat	A study on Performance appraisal system for Ranjan Dairy	Dr S J Sonawane
23	46266	Sneha Kuldeep Chavan	A study on supply chain management of Milk industry, for Prabhat Dairy	Dr S J Sonawane
24	46284	Snehal Devidas Andhale	Email Campaign Management System	Prof. G T Gund
25	46262	Vrushali Dattatray Pujari	Crystal Engineers, Shrirampur	Dr M A Tamboli
26	46256	Vrushali Suresh Bramhane	Study on Consumer buying Behaviour for CTZ Rahata Shirdi app	Prof. P D Borhade
27	46280	Yogesh Gangadhar Katare	Vivekanand Infotech	Dr M A Tamboli



SAVITRIBAI PHULE PUNE UNIVERSITY



SUB: 402 DISSERTATION VIVA VOCE EXAMINATION APRIL 2019 (Total 28)

College Name: 0495 PIRENS Institute of Business Management and Administration, Loni Bk.

Branch Name: MBA (REV. 2016 CBCS PATTERN)

SR.NO	SEAT NO.	NAME OF STUDENT	TOPIC	NAME OF GUIDE
1	36311	Kangane Anand Vitthal	A study of Foreign direct Investment (FDI) in India	Dr M A Tamboli
2	36309	Aditya Pradip Burhade	A study on impact of Goods & service tax on Indian Economy	Prof. P D Borhade
3	36315	Akash Kashinath Kotkar	To study the employee satisfaction, I Shreejee Logistics Nashik	Dr S J Sonawane
4	36292	Akshada Vikas Turkane	Study of the non-performing assets of the Sangamner merchant cooperative bank Ltd Sangamner	Dr M A Tamboli
5	36290	Ganesh Angad Maskar	A study of investor perception towards investment in derivative market in India	Dr M A Tamboli
6	36305	Ganesh Ashok Murade	Study of Consumer behaviour towards Milk Rajhans Milk Sangamner	Prof. S V Bidgar
7	36298	Jagdish Bhaskar Bramhane	To study competitive opportunities of lassi milk product with special reference to Sangamner & Rahata area	Dr N U Bankar
8	36286	Kaveri Ramesh Bhalerao	To study the status of microfinance in India with special reference to self help groups	Prof. P D Borhade
9	36289	Mahesh Kishor Chaudhari	Inancial Performance Ratio Analysis	Prof. P D Borhade
10	36287	Mayuri Nandkishor Bobade	Study and analysis of home loan	Prof. P D Borhade
11	36307	Narayan Nanasahab Thorat	Study of group influence on consumer buying behaviour cell phone	Prof. S V Bidgar
12	36303	Navnath Uttam Kankate	A study of consumer perception towards online grocery stores	Dr G T Gund
13	36296	Nikhil Prakash Nirmal	Study on Recruitment & Selection	Dr S J Sonawane
14	36316	Nishikant Chandrakant Jadhav	Performance Appraisal in Tata Motors	Dr S J Sonawane
15	36306	Patel Gulista Musa	Implication of electronic marketing on consumer behaviour	Prof. S V Bidgar
16	36310	Prajakata Sunil Gholap	An analytical study of Private & Public insurance company in India	Prof. P D Borhade
17	36304	Priti Prabhakar Magar	Comparative study of Digital Marketing strategies used by Amazon and Flipkart	Prof S V Bidgar

18	36301	Ravindra Suresh Gaikwad	To study the customer perception on E commerce in Sangamner region	Prof. G T Gund
19	36291	Sachin Babasaheb Tambe	A study on Home Loan with reference to HDFC Bank	Dr M A Tamboli
20	36317	Sadhana Babasaheb Waditke	A study of product awareness on KAN Biosys Biofertilizers	Dr N U Bankar
21	36308	Sapna Eknath Agone	A study on Home Loan- ICICI bank	Prof. P D Borhade
22	36300	Shubham Pramodkumar Bang	Customer satisfaction towards online shopping	Dr G T Gund
23	36295	Shubhangi Bhausaheb Kharat	A study on employee job satisfaction at DSP reality Navi Mumbai	Dr S J Sonawane
24	36294	Sneha Kuldeep Chavan	Performance Appraisal at Jindal Brothers Pvt Ltd	Dr S J Sonawane
25	36299	Snehal Devidas Andhale	Study of the effectiveness of online marketing on Integrated marketing communication	Dr G T Gund
26	36314	Vrushali Dattatray Pujari	Working capital management	Dr M A Tamboli
27	36288	Vrushali Suresh Bramhane	A study on credit appraisal of state bank of India	Prof. P D Borhade
28	36312	Yogesh Gangadhar Katare	A Study of Goods Service Tax in India	Dr M A Tamboli



Savitribai Phule Pune University



SUB:334 SUMMER INTERNSHIP PROJECT VIVA VOCE EXAMINATION NOVEMBER 2019

College Name: 0495 PIRENS Institute of Business Management and Administration, Loni Bk.

Branch Name: MBA (REV. 2016 CBCS PATTERN)

SIP REPORT SUBMISSION

Sr No	Seat No	Last Name	First Name	Middle Name	Topic
1	34114	Aware	Praphulla	Nandesh	To Study Customer Satisfaction Of Honda Bikes
2	34115	Bramhane	Kiran	Kacharu	Core Concepts Of Sales And Advisor Recruitment
3	34116	Dahale	Nikhil	Pravin	To Study Market Potential & To Build Brand Equity Of Malpani Health Club And Resort
4	34117	Dedgaonkar	Rohit	Deepaak	Marketing Strategy Of Tvs Motors
5	34118	Dhadage	Sagar	Kashiram	To Study The Pravara Bank Car Loan
6	34119	Lagad	Shubham	Vikram	Analysing Product Awareness Of Maruti Suxuki India Ltd. With Special Reference To Maruti Swift
7	34120	Sadaphal	Abhishek	Vijay	Marketing Mix & Insurance Awareness In Retail Sector
8	34121	Shinde	Shubham	Shankar	Employee Satisfaction Of Malpani Group
9	34122	Unde	Shubham	Suresh	To Study Of Retailer Perception With Special Reference To Prabhat Dairy
10	34123	Aher	Vinod	Dattatray	To Study Customer Satisfaction In J.C. Retail Pvt. Ltd.

11	34125	Barse	Sonali	Gorakh	A Summer Internship Project Carried Out At Pravara Sahakari Bank Ltd. Loni
12	34126	Bhalerao	Aniket	Kishor	A Summer Internship Project Carried Out At Sangamner Merchant Cooperative Bank, Sangamner
13	34127	Bhosale	Kishor	Babasaheb	To Study Customer Satisfaction For Financial Advisor And Sales Promotion
14	34128	Darekar	Vijay	Ashok	An Analytical Study Of Fund Flow Statement
15	34129	Gaikar	Bharat	Radhakrishna	To Study Working Capital Management At Thirr Polymer Pvt. Ltd.
16	34130	Ghawate	Shankar	Prakash	Working Capital Management Of Kubota Tractors At Sachin Automotive
17	34131	Kadam	Jayram	Jalindar	Working Capital Management Of Shree Ganesh Engineering Pvt. Ltd.
18	34132	Khetmalis	Sanket	Devidas	To Study Customer Satisfaction Level With Federal Bank Kolhapur
19	34133	Pandore	Suraj	Ramnath	To Study Working Capital Management At Rameshwar Sahakari Sakhar Karkhana, Sipora
20	34134	Kulkarni	Viraj	Vilas	To Study Project Management And Lead Generation In Excel Gas
21	34135	Bhane	Mahesh	Raosaheb	To Study The Consumer Behaviour Towards Amruta Tea
22	34137	Muntode	Suraj	Raosaheb	A Study On Training And Development At Malpani Group , Sangamner
23	34139	Shinde	Rohini	Ganpat	To Study Customer Satisfaction For Prabhat Cattle Feed
24	34140	Bornare	Ashish	Rajendra	Study Customer Satisfaction For Online Grocery Purchasing At Big Basket
25	34141	Chechare	Shubham	Babasaheb	Study Of Customer Satisfaction And Competitor Analysis For Green Life Agro Industries



26	34142	Tuwar	Sujit	Prabhashankar	Study Of Farmers And Retailers Perception Towards Mahadhan Fertilizer In Sangamner Taluka
27	34144	Rokade	Monika	Nandu	A Study On Workers Participation In Management
28	34145	Gunjal	Vivek	Pandharinath	A Study On Marketing And Lead Generation In Eye Care Industry
29	34146	Kolhe	Ashutosh	Madhukar	Study Of Production Process For Paper
30	34147	Barhate	Supriya	Dattatraya	A Study On Non Performing Assets Of Pravara Cooperative Bank Ltd
31	34148	Chopade	Ashwini	Mahadu	To Study Farmrise Application And Its Promotional Activities Followed By Map Solution
32	34149	Lokhande	Priya	Padmakar	Working Capital Management At Pravara Cooperative Bank Ltd Loni
33	34150	Lokhande	Sneha	Balasaheb	Credit Appraisal System For Loan
34	34151	Meher	Vrushali	Poonamchand	Agriculture Loan Disbursement Process Of Pravara Bank
35	34152	Pallavi	Kailas	Bramhane	To Study Functions Performed By Pravara Sahakari Bank Ltd. Loni (Bk)
36	34153	Rupali	Ganu	Gaikwad	Loan Overview Of Pravara Sahakari Bank Ltd. Loni
37	34154	Sagar	Archana	Shivaji	To Study Recruitment And Selection Process At Map Solution
38	34155	Kulthe	Rajshree	Sharad	To Study Consumer Buying Behaviour For Honda Bike At Rajendra Honda, Ashwi Bk.
39	34156	Wagh	Varsha	Sahebrao	A Study On Job Satisfaction Of Workers
40	34157	Mhaske	Sushant	Dadasaheb	Quality Assurance System : Backbone Of Pharma Quality
41	34158	Dhamore	Jyoti	Bhaskar	To Study Procurement Production Followed By Baramati Cattle Feed



42	34159	Gore	Rohit	Annasaheb	A Study On Digital Marketing And Media Platforms
43	34160	Tambe	Swapnil	Vitthal	Post Harvest Technology Of Agricultural Commodities
44	34161	Bajare	Pooja	Balasaheb	Summer Internship Project Carried Out At Syntech Solution
45	34162	Joshi	Pratiksha	Balasaheb	A Study On Education Loan Of Pravara Sahakari Bank Ltd. Loni
46	34163	Mhase	Sandhya	Raosaheb	A Study On Lead Generation
47	34164	Nalkar	Amol	Vasant	A Study On Email Campaining Management System At Map Solution
48	34165	Parjane	Pooja	Rajesh	To Study An Overall Working Of Godavari Khore Namdevraoji Parjane Patil Taluka Sahakari Dudh Utpadak Sangh Ltd. Kopargaon & In Detail Study Of Marketing Deparment
49	34166	Pawar	Akanksha	Prakash	Customer Perception Towards Traders Bazzar



SAVITRIBAI PHULE PUNE UNIVERSITY



SUB: 402 DISSERTATION VIVA VOCE EXAMINATION SEPTEMBER 2020

College Name: 0495 PIRENS Institute of Business Management and Administration, Loni Bk.

Branch Name: MBA (REV. 2016 CBCS PATTERN)

SR.NO	SEAT NO.	LAST NAME	FIRST NAME	MIDDLE NAME	TOPIC	NAME OF GUIDE
1	34114	Aware	Praphulla	Nandesh	Mobile Data Consumption Of Students And Its Impacts On Academic Performance	Dr. B. B. Das
2	34115	Bramhane	Kiran	Kacharu	A Study Of Customer Satisfaction At Big Bazaar Retail Outlets In Nashik	Dr. B. B. Das
3	34116	Dahale	Nikhil	Pravin	To Study Attitude Of Consumer Towards Maggie Bank	Dr. G. T. Gund
4	34117	Dedgaonkar	Rohit	Deepak	Market Analysis And The Buying Behavior Of Buyers Of The Cold Drink Industry: Coca- Cola	Dr. B. B. Das
5	34118	Dhadage	Sagar	Kashiram	To Study Satisfaction Level Of Consumers For Honda Products For Bansali Honda Rahata	Dr. B. B. Das
6	34119	Lagad	Shubham	Vikram	Comparative Study Of Engines Of Jai Hind Industries Ltd. With The Competitive Dors At Jai Hind Industries Ltd.	Dr. G. T. Gund
7	34120	Sadaphal	Abhishek	Vijay	To Study Of Fundamental Analysis Of Three Different Sectors	Dr. N. U. Bankar
8	34121	Shinde	Shubham	Shankar	Customer Satisfaction Towards Ktm Bike	Dr. G. T. Gund
9	34122	Unde	Shubham	Suresh	To Study On Consumer Perception Of Selected Premium Range Bikes	Dr. G. T. Gund
10	34123	Aher	Vinod	Dattatray	A Study On Mobile Banking And It's Applications In Sangamner City	Prof. P. D. Borhade

11	34124	Akshay	Arun	Wakchoure	Micro Finance In Rural Area	Dr.M. A. Tamboli
12	34125	Barse	Sonali	Gorakh	A Study Of Investment Profitability In Mutual Fund At Hdfe Bank	Prof. P. D. Borhade
13	34126	Bhalerao	Aniket	Kishor	To Study Of Agricultural Loan & Satisfaction Of Farmer With Reference To The Bank Of Maharashtra	Prof. P. D. Borhade
14	34127	Bhosale	Kishor	Babasaheb	An Analytical Study Of Private And Public Insurance Company In India	Prof. S. V. Bidgar
15	34128	Darekar	Vijay	Ashok	Study Of The Non Performing Assets Of The Sangamner Merchant Co-Operative Bank Ltd., Sangamner	Prof. P. D. Borhade
16	34129	Gaikar	Bharat	Radhakrishna	To Study Status Of Microfinance In India With Special Reference To Self Help Groups	Prof. P. D. Borhade
17	34130	Ghawate	Shankar	Prakash	Ratio Analysis	Prof. P. D. Borhade
18	34131	Kadam	Jayram	Jalindar	Analysis Of National Pension Schemes And Mutual Fund Schemes (Elss) For Retirement Planning	Prof. P. D. Borhade
19	34132	Khetmalis	Sanket	Devidas	To Study The Status Of Micro Finance In India With Special Reference To Self Help Group	Dr. M. A. Tamboli
20	34133	Pandore	Suraj	Ramnath	Demonetization Impact On Mutual Funds In India	Dr. M. A. Tamboli
21	34134	Kulkarni	Viraj	Vilas	Quality Management In Piping Project Industry	Prof. S. V. Bidgar
22	34135	Bhane	Mahesh	Raosaheb	Importance Of The Employee Engagement At Techleaf Pvt. Ltd.	Dr. S. J. Sonawane
23	34136	Deokar	Jyoti	Dnyandeo	A Study Of Employee Life Cycle Management At Abb Ltd Nashik	Dr. S. J. Sonawane
24	34137	Muntode	Suraj	Raosaheb	Performance Appraisal At Premier Ltd.	Dr. S. J. Sonawane
25	34139	Shinde	Rohini	Ganpat	To Study The Process Of Recruitment And Selection Videocon International Ltd., Chiitegaon, Aurangabad	Dr. S. J. Sonawane
26	34140	Bornare	Ashish	Rajendra	To Study Customer Satisfaction For Mapro Food Products	Prof. P. D. Borhade
27	34141	Chechare	Shubham	Babasaheb	An Analytical Study On Factors Influencing Farmers Buying Behaviour For Bt Cotton Seeds In Ahmednagar District At Rahata And	Dr. N. U. Bankar





					Sangamner Taluka With Special Reference To Krishidhan Seeds Pvt. Ltd.	
28	34142	Tuwar	Sujit	Prabhashankar	A Study Of Effectiveness Of Promotional Activities For Speciality Fertilizer In Pune District	Dr. N. U. Bankar
29	34144	Rokade	Monika	Nandu	Comparative Study Of Digital Marketing Strategies Used By Amazon And Flipkart	Dr. N. U. Bankar
30	34145	Gunjal	Vivek	Pandharinath	Pester Power And Advertisements Influence On Purchase Of Food Products In A Convenience Store	Dr. G. T. Gund
31	34146	Kolhe	Ashutosh	Madhukar	Market Analysis And The Buying Behaviour Of Buyers Of The Paper Industry: A Special Case Of Laxmi Paper Mills	Dr. G. T. Gund
32	34147	Barhate	Supriya	Dattatraya	A Study Of Various Investment Alternatives And Their Risk And Returns	Prof. P.D. Borhade
33	34148	Chopade	Ashwini	Mahadu	To Study Impact Of Goods & Service Tax On Manufacturing Industry	Prof. P.D. Borhade
34	34149	Lokhande	Priya	Padmakar	Study Of Goods And Service Tax Implementation In India	Dr. M. A. Tamboli
35	34150	Lokhande	Sneha	Balasaheb	A Study Of Investors Perception Towards Investment In Derivative Market In India	Dr. M. A. Tamboli
36	34151	Meher	Vrushali	Poonamchand	Comparative Study Between Banking And Non-Banking Sector For Barclays Finance Ahmednagar	Dr. M. A. Tamboli
37	34152	Pallavi	Kailas	Bramhane	Performance Analysis Of Mutual Fund For Shriram Mutual Fund	Prof. P. D. Borhade
38	34153	Rupali	Ganu	Gaikwad	Analyzing The Balance Of Payment Position In India	Prof. P. D. Borhade
39	34154	Sagar	Archana	Shivaji	Study Of Merchant Banking System In India	Dr. M. A. Tamboli
40	34155	Kulthe	Rajshree	Sharad	Monitoring Performance Of Employees Of Glenmark Pharmaceutical Nashik	Dr. S. J. Sonawane
41	34156	Wagh	Varsha	Sahebrao	Customer Relationship Management At Vishal Mega Mart Pune	Dr. S. J. Sonawane
42	34157	Mhaske	Sushant	Dadasaheb	To Study The Distribution Channel Of Supreme Industries Limited	Prof. S. V. Bidgar
43	34158	Dhamore	Jyoti	Bhaskar	Farmers Perception Towards Ahmednagar APMC	Dr. N. U. Bankar

44	34159	Gore	Rohit	Annasaheb	Role Of 7p's In Retail Sector	Dr. N. U. Bankar
45	34160	Tambe	Swapnil	Vitthal	Study On Mechanism And Installation Of Hydroponics System	Dr. N. U. Bankar
46	34161	Bajare	Pooja	Balasaheb	Study Of Developing Twitter Marketing Strategy For Mobile Applications	Prof. S. V. Bidgar
47	34162	Joshi	Pratiksha	Balasaheb	A Study On Consumer Satisfaction For Online Grocery Shopping With Raincan	Prof. S. V. Bidgar
48	34163	Mhase	Sandhya	Raosaheb	A Study Of Employee Engagement At Sqs Software Quality System Pvt. Ltd.	Prof. S. V. Bidgar
49	34164	Nalkar	Amol	Vasant	Study Of The Effectiveness Of Online Marketing On Integrated Marketing Communication	Prof. S.V. Bidgar
50	34165	Parjane	Pooja	Rajesh	Consumer Behaviour And Satisfaction Of Godhavari Khore Namdeoraoji Parjane Patil Taluka Sahakari Dudh Utpadak Sangh Ltd.	Dr. N. U. Bankar
51	34166	Pawar	Akanksha	Prakash	Social Media As A Marketing Tool For Retailer	Prof. S. V. Bidgar
52	34451	Khan	Mohd Sufian	Mohd Irfanullah	A Study Of Working Capital Management Of Supreme Autoshell India Pvt. Ltd.	Dr.M. A. Tamboli
53	32457	Labade	Ganesh	Bhaskar	To Find Out The Potential Areas For Vegetable Crop In Western Maharashtra: A Study Of Ellora Natural Seeds	Dr. N. U. Bankar
54	34113	Shelke	Savita	Subhash	A Study Of Working Capital Management At Jay Hanuman Milk And Milk Products (Ranjan Dairy)	Prof. P. D. Borhade.
SIP	34451	Khan	Mohd Sufian	Mohd Irfanullah	Research Needs For Financial Institutions Of Valuenotes Database Pvt. Ltd.	Dr.M. A. Tamboli
SIP	34136	Deokar	Jyoti	Dnyandeo	Employees Attitude Towards The Organisation At Ismt Ltd. Ahmednagar	Dr. S. J. Sonawane
SIP	34124	Akshay	Arun	Wakchoure	To Study The Various Banking Products And Services Provided To Customer At The Sangamner Merchant Cooperative Bank Ltd	Dr.M. A. Tamboli



Savitribai Phule Pune University, Pune



Sub: Summer Internship Project Viva Voce Examination April 2020
College: PIRENS, Institute of Business Management & Administration
Branch Name: MBA (Revised 2019 CBCS Pattern)



SIP Report Submission

Sr No	Seat No	First Name	Middle Name	Last Name	SIP Title	Guide Name
1	1	Robin	David	Goddeti	A study on travelling habit in shirdi	Dr.N.U.Bankar
2	51281	Veer	Dinkar	Gaikwad	“A STUDY ON CONSUMER BUYING BEHAVIOUR FOR HONDA BIKES AT RAJENDRA HONDA ASHWI”	Prof.S.V.Bidgar
3	51282	Dinesh	Sopan	Galhe	“TO STUDY THE CUSTOMER SATISFACTION FOR PRABHAT CATTLE FEED”	Prof.S.V.Bidgar
4	51284	Prasad	Ramesh	Jadhav	Research of marketing of parag milk food in comparison with its competitor	Dr.N.U.Bankar
5	51285	Ganesh	Keshav	Kanade	To study the costumer satisfaction for prabhat cattle feed	Dr.N.U.Bankar
6	51286	Swapnil	Bhaskar	Magar	Develop factors for measuring call centers campaigns, standardize and way forward.	Prof.S.V.Bidgar
7	51288	Prasad	Appasaheb	Dhus	THE STUDY OF STOCK MARKET	Dr.N.U.Bankar
8	51291	Arati	Baburao	Wagh	A Study On HDFC Home Loan	Prof.S.S.Bhandari
9	51294	Abhijeet	Ashok	Dhokchaule	"A study on Analysis of Trade Credit management"	Dr.M.A.Tamboli

10	51295	Vinayak	Sunil	Getam	"Management of Non-performing Assets"	Dr.M.A.Tamboli
11	51298	Shinde	Pooja	Balasaheb	Competitive Study of Digital Marketing Strategies by Amazon and Flipkart	Prof.S.S.Bhandari
12	51299	Sayali	Sudhakar	Waghmare	Recruitment and Selection Process at IDCOL Ferrochrome Alloys Limited	Prof.S.V.Bidgar
13	51302	Kunal	Prakash	Barhate	TO STUDY THE EFFECT OF ONLINE REVIEWS AND RATINGSON CONSUMER BEHAVIOUR ON PURCHASE OF SMART PHONE AT KOPARGAN CITY	Prof.S.V.Bidgar
14	51303	Mahesh	Ramdas	Borse	DIGITAL MARKETING STRATEGIES AND BUSINESS DEVELOPMENT OF XIAOMI CORPORATION	Prof.S.V.Bidgar
15	51304	Nilesh	Suresh	Chavan	Impact of E-commerce on supply chain	Prof.S.V.Bidgar
16	51305	Anil	Sunil	Dhatrak	Study of customer satisfaction of mahindra bolero at mahindra automobile	Prof.S.V.Bidgar
17	51306	Shubham	Rajendra	Gaikwad	To study problems in procurement & distribution channel for milk At Ranjan dairy pvt.ltd,Nimgaonjali	Prof.S.V.Bidgar
18	51308	Vikas	Gulve	Popat	A study on measuring customer satisfaction of 'branded retail outlets 'in india "	Dr.N.U.Bankar
19	51309	Mayur	Dattatraya	Jadhav	PROCESSING MANAGEMENT OF MILK AT SATRAL DAIRY,SATRAL	Dr.N.U.Bankar
20	51310	Hrushikesh	Prabhakar	Jape	Consumer Satisfaction at hotel Sai GRK Shirdi	Dr.N.U.Bankar
21	51311	Pallavi	Suresh	Kahar	A STUDY OF LEAD GENERATION PROCESS IN B2B SALES	Dr.N.U.Bankar
22	51312	Satish	Rakhma	Khemnar	To study the consumer buying behaviour towards	Dr.N.U.Bankar
23	51313	Bhagyesh	Babasaheb	Lakariya	“A Study of College Student Buying Behavior towards Bike”	Dr.N.U.Bankar
24	51314	Rushikesh	Radhakisan	Padole	Consumer Buying Behavior Towards Amul Milk In Nashik City	Dr.N.U.Bankar



25	51315	Rameshwari	Kishor	Nehe	To study consumer perception towards online clothes shopping and their satisfaction	Dr.N.U.Bankar
26	51316	Prashant	Ashok	Shelke	Sales and promotion of hifield ag products and services in Maharashtra	Dr.N.U.Bankar
27	51318	YUSUF	BABULAL	TAMBOLI	COMPETITIVE MARKET POSITION ANALYSIS OF AGRI SEARCH INDIA PVT LTD	Dr.N.U.Bankar
28	51319	Snehal	Krishna	Aher	Impact of Covid-19 on the Indian economy	Dr.M.A.Tamboli
29	51320	Amruta	Ashok	Raut	To study the loan product at HDB finance services	Prof.S.S.Bhandari
30	51321	Amol	Sanjay	Bhadake	TO STUDY FUNCTIONS , PERFORM BY SECURITIES AND EXCHANGE BOARD OF INDIA (SEBI)	Dr.M.A.Tamboli
31	51322	Shivam	Dattu	Bhadange	"A study on Income Tax Planning and Filing Awareness among the tax Payers"	Dr.M.A.Tamboli
32	51323	Mahesh	Ashok	Bhagat	A study of working capital management	Dr.M.A.Tamboli
33	51324	Monali	Rangnath	Bhagwat	A study of online marketing	Dr.M.A.Tamboli
34	51327	Pratiksha	Dattatray	Dengale	A STUDY ON CONSUMER BUYING BEHAVIOUR TOWARDS BIG BAZAAR.	Prof.P.D.Borhade
35	51328	SHUBHAM	DATTATRAY	DHOKCHAU LE	Financial Benefits of Implementing SAP Software System	Dr.M.A.Tamboli
36	51329	Pradnya	Vasant	Dive	Electronic payments and current scenario case study of SBI bank	Dr.M.A.Tamboli
37	51330	Akshay	Haribhau	Gadekar	The Study of Comparative Analysis of Products and Services for Axis Bank	Dr.M.A.Tamboli
38	51332	Vaibhav	Anil	Gore	Study on sales and distribution channels	Prof.P.D.Borhade
39	51334	Pranil	Anil	Kadam	A study of investor perception about investment in mutual fund with special reference to hdfc mutual fund	Prof.P.D.Borhade
40	51335	Runit	Rajendra	Kadaskar	A STUDY ON EFFECTIVENESS SALES PROMOTION ACTIVITIES	Prof.P.D.Borhade



41	51338	Mayuri	Durgaji	Khatekar	A Study Of Investors Perception Towards Investment In Derivative market In India	Prof.P.D.Borhade
42	51339	Gitanjali	Subhash	Kirtane	A Study on Working Capital Management and Ratio Analysis	Prof.P.D.Borhade
43	51341	Pooja	Babasaheb	Kotakar	A Study On Working Managment	Prof.P.D.Borhade
44	51342	Sumeet	Sahebrao	Kshirsagar	ROLE OF BAJAJ FINANCE IN CONSUMER DURABLE SALES	Prof.S.S.Bhandari
45	51344	Musmade	Ankita	Anil	"A study on customer satisfraction towards the services of sun n sand hotel, shirdi"	Prof.P.D.Borhade
46	51345	Ashwini	Haushabapu	Najan	Mutual Fund as a tool for Financial Planning at Mahindra Finance	Prof.P.D.Borhade
47	51346	Monika	Santosh	Pandore	To study Life Insurance and Policy Claim Settlement of Life Insurance Corporation	Prof.P.D.Borhade
48	51347	SIDDHARTH	VASANT	PARKHE	To Study On inventory Management	Prof.P.D.Borhade
49	51348	Saddam	Sardar	Pinjari	A STUDY OF FINANCIAL STATMENT ANALYSIS OF LOKMATA AHILYADEVI HOLKAR RURAL NON-AGRICULTURE CREDIT CO-OPERATIVE SOCIETY LTD,BELAPUR BK	Prof.P.D.Borhade
50	51349	Sanket	Raosaheb	Sable	A STUDY OF SALES PROMOTIONAL ACTIVITIES" AT BIG BAZAAR"	Dr.N.U.Bankar
51	51350	sayyed	Arshin	Javed	Foreign Direct Investment	Prof.S.S.Bhandari
52	51351	muskan	mansur	shaikh	A STUDY OF TAX DEDUCTION AT SOURCE AND TDS RETURN FILLING	Prof.P.D.Borhade
53	51352	Suchitra	Karbhari	Shelke	Study of Goods & Service Tax Implementation in India	Prof.P.D.Borhade
54	51352	SUCHITRA	KARBHARI	SHELKE	"Study of Goods & Service Tax Implementation in India"	Prof.P.D.Borhade
55	51353	Shubham	Raosaheb	Shinde	A Study on Customer Satisfaction at HDFC Bank, Shrirampur	Prof.P.D.Borhade



56	51354	kalpesh	shankar	Sonawane	working capital management of indian seamless metal tube ltd.	Prof.P.D.Borhade
57	51355	Snehal	Chandrashekh ar	Tarte	EMPLOYEE STRESS AND ITS EFFECT ON PERFORMANCE	Dr.M.A.Tamboli
58	51356	Vaishali	Bapusaheb	Thorat	A study of job satisfaction of employee	Prof.S.S.Bhandari
59	51356	Vaishali	Bapusaheb	Thorat	A study of job satisfaction of employee	Prof.S.S.Bhandari
60	51357	Akash	Ashok	Ugle	A STUDY OF MARKETING STRATEGIES FOLLOWED BY MARUTI SUZUKI INDIA LTD IN NAVI-MUMBAI & MUMBAI	Prof.S.S.Bhandari
61	51358	Rakhi	Pratap	Wagh	A working capital management at Prabhat dairy pvt.lt, Shrirampur	Prof.S.S.Bhandari
62	51360	Sagar	Rajendra	Wani	A Study of Home Loan At Bank of Maharashtra	Prof.S.S.Bhandari
63	51363	Divate	Pratiksha	Nandu	A STUDY ON MARKETING AND AWARENESS OF HIFIELD ORGANIC PRODUCTS AMONG FARMER	Prof.S.S.Bhandari
64	51364	Sarika	Patilsaheb	Jagtap	A Study On Recruitment And Selection Process At Jindal Saw Ltd.Seamless Tube Division,Sinner,Nashik	Prof.S.S.Bhandari
65	51365	Pooja	Sunil	Katkade	A study on background verification and analysis of employee at M/S Praghati consultancy services	Prof.S.S.Bhandari
66	51368	Arti	Laxman	Labade	"A STUDY ON WELFARE FACILITIES FOR CONSTRUCTION CONTRACTOR EMPLOYEES"	Prof.S.S.Bhandari
67	51369	AMOL	DADASAHE B	MHASKE	WORKING CONDITION AND SAFETY MEASURES.	Prof.S.V.Bidgar
68	51370	Vasudha	Raghunath	Nirmal	Effect of covid-19 pandemic situation on HR practices	Prof.S.V.Bidgar
69	51371	Sagar	Prakash	ushir	Customer satisfaction on electric bike.	Prof.S.V.Bidgar



70	51373	Chandrashekhar	Laxman	Bahule	A case study on large volume parantal drug with reference to fresenius kabi India Pvt LTD	Prof.Mahesh Ojha
71	51374	Akshay	Pradeep	Bhange	Comparative Study of Sales and Marketing of Vicks and Strepsils(Generic Drugs)	Prof.Mahesh Ojha
72	51374	Akshay	Pradeep	Bhange	Comparative Study of Sales and Marketing of Vicks and Strepsils (Generic Drugs)	Prof.Mahesh Ojha
73	51378	Mayur	Bhausahab	Pandharkar	Advance Product Quality Planning-The backbone of New Product development	Prof.Mahesh Ojha
74	51957	Akanksha	Mahindra	Kharde	RECRUITMENT PROCESS FOLLOWED BY L&T INFOTECH	Prof.S.S.Bhandari
75	51967	Aishwarya	Navnath	Gholap	To study of total quality management	Prof.S.V.Bidgar
76	51993	Nikita	Babasaheb	Kharde	Impact of digital marketing on youth	Prof.S.S.Bhandari
77	2051902427	Shriniket	Ramkrishan	Langote	issues and opportunity in supply chain management of agriculture sector	Prof.Mahesh Ojha
78	2051902436	NAVNATH	SARJERAO	GADHE	Financial analysis HDFC Bank service project report	Dr.M.A.Tamboli
79	2051902442	Sandesh	Dilip	Shirsath	Distibution channel	Dr.N.U.Bankar
80	2051902445	BHAUSAHEB	RAJENDRA	KHARAT	FINANCIAL ANALYSIS ICICI BANK SERVICE	Prof.P.D.Borhade
81	2051902446	Mahesh	Mahadev	Sul	"Impact Of Social Media Marketing for Business Growth of Small-Scale Business."	Prof.S.V.Bidgar
82	2051902468	Sudarshan	Vijay	Hurule	A study of income tax return filling from taxable income & presumptive income	Prof.P.D.Borhade
83	2051902476	Maya	Ashok	Borude	TO STUDY THE INFLUENCE OF COVID 19 ON UNEMPLOYMENT IN INDIA	Dr.M.A.Tamboli
84	2051902496	Poonam	Kailas	Sherkar	Consumer preference towards online shopping in puntamba	Dr.N.U.Bankar



Savitribai Phule Pune University, Pune



Sub: Summer Internship Project Viva Voce Examination Octo/Nov 2021

College: PIRENS, Institute of Business Management & Administration

Branch Name: MBA (Revised 2019 CBCS Pattern)

SIP Report Submission

Sr No	SEAT NO.	Student Name	SIP Title	Guide Name
1	31064	Bhondave Navnath Sajabapu	Farm spreader	Dr. A. R. Jaswal
2	31065	Cholke Tushar Rajendra	Company analysis of madras rubber factory (MRF)ltd	Dr. Ashish R. jaswal
3	31068	Kadam Shekhar Vilas	A study on two wheeler loan disbursment process and customer awareness about vehicle loan at L&T finance holding (LTFH)	Prof. P. D. Borhade
4	31071	Shaikh Saifnawaz Samsher	A study of working capital management	Prof. S. S. Bhandari
5	31073	Yadav Ganesh Kamalakant	A study of invetment prefrences of customer in mutual fund	Dr. M. A. Tamboli
6	31074	Gagare Priyanka Popat	Human resource accounting and information system	Prof. Y. L. Aher
7	31076	Anap Akash Narayan	Customer satisfaction with reference to satral milk	Prof. R. V. Dharmadhikari
8	31077	Asawa Darshan Deepak	Consumer reference towards chocolates	Dr. A. R. Jaswal
9	31078	Babar Priyanka Vinod	Micro environmetal analysis of indian tobacco company	Dr. Ashish R. Jaswal



10	31079	Bhosale Rakesh Vitthal	Consumer buying behavior in relation to small car fragmentation and maruti suzuki india ltd: A desk resurch on selected parameters	DR. Ahsish R. Jaswal
11	31080	Chaudhari Vinit Vilas	A customer satisfaction of hero to wheeler bikes and shooters	Prof. R. V. Dharmadhikari
12	31081	Cholke Ajinkya Rajendra	Desk resurch towards company overview and its information for passenger vehicle of mahindra and mahindra ltd	Prof. R. V. Dharmadhikari
13	31084	Ghadge Rushikesh Suresh	Online marketings impact on integrating marketing communication	Dr.A. R. Jaswal
14	31086	Ghunawat Dheeraj Bhausing	Analysis of customer satisfaction for satral milk with reference to rahuri city	Dr. A. R. Jaswal
15	31087	Girme Akshay Ravindra	Customer satisfaction with reference to satral milk	Prof. R. V. Dharmadhikari
16	31089	Gondkar Yash Sampat	Consumer buying behavior products offer by desi farms	Dr. A. R. Jaswal
17	31090	Jagtap Dhiraj Thomas	Customer satisfaction of mahindra tractors with a focus on mahindra and mahindra motars	Dr. A. R. Jaswal
18	31091	Kadam Sanket Dadasaheb	Rural maharastra milkk production and marketing issues with a focus	Dr. A. R. Jaswal
19	31092	Kharde Karan Rajendra	Utility of social media in youth	Dr. Ashish R. Jaswal
20	31094	Pawar Kamlesh Janardan	A study of marketing strategy with special reference to reliance jio infocomm ltd	Prof. R. V. Dharmadhikari
21	31096	Sansare Vishal Vijay	Analysis of customer satisfaction with ranjan milk	Prof. R. V. Dharmadhikari
22	31097	Sapike Shivam Deepak	Customer satisfaction towards bakery products	Dr. A. R. Jaswal
23	31099	Shirsath Komal Sanjay	NYKAA: an in- depth investigation at a leading indian e-coommerce costmatics company	Dr. A. R. Jaswal
24	31100	Ushir Sudarshan Prakash	The effect of reviews and ratings on consumer behaviour purches of smart phone	Dr. A. R. Jaswal
25	31101	Waghmare Suyash Bhimraj	Influenceof advertiesment on consumer purches deision to word soft drins	Dr. Ashish R. Jaswal



26	31102	Waskar Shubham Manohar	A comprehensive analysis of axis bank- A leading indian bank	Dr. Ashish R. Jaswal
27	31103	Aher Hrutuja Ravindra	To study the customer awareness about poultrica of ashwamedh agro chemicala pvt ltd	Prof. P. D. Borhade
28	31104	Ambekar Pooja Laljee	A study of various types of loan at bassein catholic co-operative bank ltd	Prof. P. D. Borhade
29	31105	Argade Santosh Dattatray	A study of online business loan and kotak mahindra bank	Prof. S. S. Bhandari
30	31106	Bankar Sanket Narendra	Establishing a strong digital footprint	Dr. M. A. Tamboli
31	31107	Bansode Pravin Vinayak	A study on capital budgeting for bajaj power equipment ltd ahmadnagar	Prof P. D. Borhade
32	31108	Bhalerao Vishakha Vijay	A study on working capital management at pravara sahakari bank ltd loni	Prof. S. S. Bhandari
33	31109	Bhosale Vinod Annasaheb	To study on credit appraisal for state bank of india	Prof. M. A. Tamboli
34	31110	Borkar Harshada Rajendra	To study the finacial plannig for salaried employees and strategies for tax saving	Prof. M. A. Tamboli
35	31111	Chande Priyanka Devidas	A study on education loan of pravara sahakari bank ltd loni	Prof. P. D. Borhade
36	31112	Chaudhari Sakshi Prakash	A study of consumer perception towords home loan	Prof. S. S. Bhandari
37	31114	Chavan Vaibhavi Jitendra	A study on agriculture loan disbursement process of pravara sahakari bank ltd loan	Prof. S. S. Bhandari
38	31117	Gadekar Kiran Dattatray	A study on income tax planing felling awarness among the tax payers	Prof. P. D. Borhade
39	31118	Gangule Kunal Vitthal	Home loan with special preference to HDFC bank	Dr. M. A. Tamboli
40	31119	Golhar Prachi Anjabapu	Study on customer perception about mobile banking	Prof. P. D. Borhade
41	31121	Harishchandre Priti Govind	A study of investment profitability in mutual fund at HDFC bank	P. D. Borhade
42	31122	Harke Rushikesh Rajendra	A study of finicial position with the help of liquidity and profitability ratio	Prof. S. S. Bhandari



43	31123	Jadhav Rohit Sham	A study of investment prefrenceess of customer in mutual fund	Prof. S. S. Bhandari
44	31124	Jadhav Shruti Sunil	A study of financial service provided by pravara sahakhari bank ltd. Loni	Prof. P. D. Borhade
45	31125	Joshi Dhiraj Krushnarao	A study on various investment aleternatives available in india	Dr. M. A. Tamboli
46	31126	Kadu Aarti Indrabhan	Equity analysis of select automobiles company	Dr. M. A. Tamboli
47	31127	Katore Abhinav Prakash	A study on fundamental analysis of FMCG sector	Prof. M. A. Tamboli
48	31128	Kedari Vinay Chandrakant	A study on inventory management	Dr. M. A. Tamboli
49	31130	Kshirsagar Nikhil Nivruttinath	A study on capital budgeting for sai samarth oil pvt. Ltd. Sakuri	Prof. P. D. Borhade
50	31131	Kulkarni Chetan Sudesh	Swift: how it works: gains and risk	Dr. M. A. Tamboli
51	31132	Lavre Rajendra Laxman	A study of ratio analysis	Prof. P. D. Borhade
52	31133	Mehetre Tushar Dilip	Analysis and interpretation of financial statement using the technique of ratio analysis	Prof. S. S. Bhandari
53	31134	Munde Dnyaneshwari Bhaskar	A study of working capital management at prabhat milk and agro pvt ltd ranjankhon	Dr. M. A. Tamboli
54	31135	Murtadak Puja Shankar	A study on customer awarnass about e-banking	Prof. P. D. Borhade
55	31136	Nagare Sanjana Kacharu	To study the financial position of hindustan unilever with special reference to lux and lifebuoy soap	Dr. M. A. Tamboli
56	31138	Pachore Jyoti Annasaheb	An analytical study of fund flow statement	Prof. P. D. Borhade
57	31139	Pandhare Ganesh Ashok	A study on financial product and services provided by the axis bank	Prof. M. A. Tamboli
58	31141	Pansare Saurabh Gorakshnath	A study on functions perform by HDFC bank loni	Prof. S. S. Bhandari
59	31142	Parvat Sanket Balasaheb	A study on agriculture loan for axis bank	Prof. P. D. Borhade
60	31143	Ranmale Priyanka Vinayak	A study on education loan with special reference to pravara co-operative bank ltd	Prof. P. D. Borhade
61	31146	Sambare Komal Dilip	An analytical study of financial stetment of HDFC bank	Prof. S. S. Bhandari



62	31147	Sarode Komal Pandurang	A study on fundamental analysis of banking sector	Prof. P. D. Borhade
63	31148	Shinde Sadashiv Ashok	A study of working capital management at tata motors	Prof. S. S. Bhandari
64	31149	Tambe Machhindra Raosaheb	A study on mutual fund and better investment plan	Prof. P. D. Borhade
65	31150	Thokal Pavan Goraksnath	A study on home loan at IDBI bank	Prof. S. S. Bhandari
66	31152	Udavant Pragati Ravindra	A study of disbursement procedure followed by pravara co-operative bank ltd, loni for personal loan	prof. P. D. Borhade
67	31153	Vaishnav Vyankatesh Laxmandas	A study of loans and advances offered by state bank of india	Prof. S. S. Bhandari
68	31154	Walhekar Gayatri Dilip	To study the loan product at HDB financial service	Dr. M. A. Tamboli
69	31155	Walhekar Gitanjali Balasaheb	Working capital management at kirloskar Pneumatics co.ltd. Hadapsar	Dr. M. A. Tamboli
70	31156	Yadav Chandan Vinod	A study on home loan at IDBI bank	Dr. M. A. Tamboli
71	31157	Yadav Rupesh Kamalakant	A study of various type of loan for pravara sahakari bank ltd	Prof. S. S. Bhandari
72	31158	Abhang Sanjivani Ashok	Employee stress and its effect on performance	Prof. Y. L. Aher
73	31159	Angarkhe Priyanka Dinkar	Mergers and acquisition	Prof. Y. L. Aher
74	31160	Bhosale Sayali Uttam	Employee retention	Prof. Y. L. Aher
75	31161	Bramhane Divya Balasaheb	Performance appraisal system at ranjan milk pvt ltd	Prof. Y. L. Aher
76	31162	Burhade Hemant Subhash	Employee welfare scheme in synergy stamping pvt.ltd nashik	Prof. Y. L. Aher
77	31163	Dushing Diksha Alex	Impact of information technology on human resource management	Prof. Y. L. Aher
78	31165	Ghogare Damini Sandip	The customer role and perception of buying behaviour in the real state industry	Dr. A. R. Jaswal
79	31166	Gulve Sonali Gorakshanath	A study on strategic acquisition of human resource	Prof. Y. L. Aher
80	31167	Hirgal Prashant Pandurang	A study on employee job satisfaction	Prof. Y. L. Aher



81	31169	Lokhande Asha Devidas	Empolyee sefty and helth	Prof. Y. L. Aher
82	31170	Magar Anjali Sharad	Training and development within an orgnazation	Prof. Y. L. Aher
83	31171	Medhe Suyog Sudam	Industrial relations	Prof. Y. L. Aher
84	31174	Gite Santosh Balkrishna	A study of inventory and stores management	Dr. S. V. Bidger
85	31175	Kazi Urmiya Shaukat	Emerging trends in supply chain management	Dr. S. V. Bidger
86	31182	Magar Ravindra Mhasu	A study on working capital management and ratio analysis	Dr. M. A. Tamboli



**SAVITRIBAI PHULE PUNE UNIVERSITY, PUNE****Examination : Oct/Nov 2021 MCA (Management - 2019 Pattern) Sem-IV****College Name : PIRENS Institute of Business Management and Administration (IBMA), Loni****Subject : ITC-31 Project**

Sr.No	Seat No	Student Name	Project Title	Project Guide
1	25552	ANDHALE RAMESH LAXMAN	ONLINE VOTING SYSTEM	DR.M.S.LANGOTE
2	25553	DIMBAR NIKITA BHARAT	E-SHOPPING	PROF.D.S.BORHADE
3	25554	KAMBALE SWATI SACHIN	ONLINE GROCERY SHOP	PROF.Y.S.JORWEKAR
4	25555	MULE POOJA UDDHAV	PHARMACY MANAGEMENT SYSTEM	DR.M.S.LANGOTE
5	25556	NAGARE PRASAD SANJAY	MOBILE REPAIRING AND TRACKING SYSTEM	PROF.Y.S.JORWEKAR
6	25557	PANASARE PRANALI DILIP	ONLINE EXAMINATION SYSTEM	PROF.Y.S.JORWEKAR
7	25558	SAHANE SUNITA BABASAHEB	STUDENT MANAGEMENT SYSTEM	PROF.Y.S.JORWEKAR
8	25559	SHELAR PRACHI AJINATH	ONLINE GROCERY SHOP	
9	25560	WAYDANDE AKSHAY KARBHARI	LIBRARY MANAGEMENT SYSTEM	PROF.R.S.TANPURE
10	25561	ADHAV ARTI SHARAD	LEAD MANAGEMENT SYSTEM	DR.M.S.LANGOTE
11	25562	AHER MANASI POPAT	ONLINE EXAMINATION SYSTEM	
12	25563	AHER SHUBHAM CHANGDEO	LEAD MANAGEMENT SYSTEM	DR.M.S.LANGOTE
13	25564	ANDHALE SUYOG SUBHASH	LEAD MANAGEMENT SYSTEM	DR.M.S.LANGOTE
14	25565	ATTAR AVEJ YUNUS	REAL ESTATE WEB APPLICATION	DR.M.S.LANGOTE
15	25566	AUTADE AKSHAY SUNIL	LEAD MANAGEMENT SYSTEM	DR.M.S.LANGOTE
16	25567	BANSODE RUKHMINI PANDURANG	ONLINE CAKE SHOP	DR.M.S.LANGOTE
17	25568	BHALERAO ABOLI BHAUSAHEB	ONLINE NURSARY MANAGEMENT SYSTEM	DR.M.S.LANGOTE
18	25569	BHUTKAR TRUPTI SANTOSH	ONLINE CAB BOOKING MANAGEMENT SYSTEM	DR.M.S.LANGOTE
19	25570	CHANDAWADE SURAJ SINGH R	PHARMACY MANAGEMENT SYSTEM	DR.M.S.LANGOTE
20	25571	CHAUDHARI ASHIWINI DEVIDAS	HOSPITAL MANAGEMENT SYSTEM	DR.M.S.LANGOTE
21	25572	CHAURE KISHOR NAVNATH	ONLINE BANKING SYSTEM	PROF.R.V.KOTKAR
22	25573	DESHPANDE OMKAR PRAKASH	LOCATION BASED GARBAGE MANAGEMENT SYSTEM FOR SMART CITY	PROF.Y.S.JORWEKAR
23	25574	DESHPANDE SHIVANI PRAKASH	LOCATION BASED GARBAGE MANAGEMENT SYSTEM FOR SMART CITY	PROF.Y.S.JORWEKAR
24	25575	DOKANE PRATIKSHA SUNIL	TOLLGATE PAYMENT SYSTEM	PROF.R.V.KOTKAR
25	25576	DINKAR RUSHIKESH MUKUNAD	DISCUSSION FORUM	
26	25577	DONGARE GAYATRI SHIVAJI	RISK MANAGEMENT SYSTEM	PROF.R.V.KOTKAR
27	25578	GADEKAR VIDYA RAJENDRA	ONLINE SHOPPING SYSTEM	
28	25579	GAGARE NITIN BHAUSAHEB	ONLINE LOAN MANAGEMENT SYSTEM	PROF.Y.S.JORWEKAR
29	25580	GAIKWAD DYANESHWARI MILIND	ONLINE FOOD AND DAILY ITEMS ORDERING SYSTEM	PROF.R.V.KOTKAR
30	25581	GAIKWAD MANASI VIJAY	BEAUTY PARLOUR MANAGEMENT SYSTEM	PROF.R.V.KOTKAR

31	25582	GAIKWAD RASHMI ANIL	ONLINE SHOPPING SYSTEM	PROF.Y.S.JORWEKAR
32	25583	GAVITRE SHIVANI ARUN	ONLINE MEDICAL STORE MANAGEMENT SYSTEM	PROF.R.V.KOTKAR
33	25584	GITE SNEHAL VILAS	ONLINE MEDICAL STORE MANAGEMENT SYSTEM	PROF.R.V.KOTKAR
34	25585	GORDE KAMIYA SHASHIKANT	TREE SUVEY SYSTEM	PROF.R.V.KOTKAR
35	25586	INAMAKE ISHA DHAWAL	SCHOOL MANAGEMENT SYSTEM	PROF.Y.S.JORWEKAR
36	25587	JONDHALE MANJUSHA DATTATRAY	ONLINE EXAMINATION SYSTEM	PROF.D.S.BORHADE
37	25588	KADU PRANALI BHASKAR	FEES MANAGEMENT SYSTEM	PROF.D.S.BORHADE
38	25589	KALASKAR AISHWARYA MADAN	PAYROLL MANAGEMENT SYSTEM	PROF.D.S.BORHADE
39	25590	KANGUNE AKASH RAJENDRA	EXAM RESULT ERP	PROF.D.S.BORHADE
40	25591	KARDAK VAISHNAVI DHANANJAY	SDH YEOLA	PROF.D.S.BORHADE
41	25592	KARDILE PRIYANKA VILAS	PASSWORD PROTECTION USING HONEYWORD	PROF.D.S.BORHADE
42	25593	KARDILE SWAPNIL SHESHRAO	AGRIACADEMIA ADMIN PANNEL	PROF.D.S.BORHADE
43	25594	KARPE PALLAVI ANIL	ONLINE SAREE SHOPPING	PROF.D.S.BORHADE
44	25595	KHARDE PRANJALI BALASAHEB	ONLINE TOURISM MANAGEMNT SYSTEM	PROF.D.S.BORHADE
45	25596	KHARDE SAGAR RAJENDRA	EXAM RESULT ERP	PROF.D.S.BORHADE
46	25597	KHOJE PRATIKSHA PRAMOD	PAYROLL MANAGEMENT SYSTEM	PROF.D.S.BORHADE
47	25598	KHOSE PUMAN EKNATH	VISIT REPORT MANAGEMENT	
48	25599	KOKATE ASHISH PRAKASH	SCHOOL ERP SYSTEM	DR.M.S.LANGOTE
49	25600	KOLHE APEKSHA LAXMAN	SUPER MARKET MANAGEMENT SYSTEM	DR.M.S.LANGOTE
50	25601	KOLHE ASHWINI SOMNATH	ONLINE SHOPPING PORTAL	DR.M.S.LANGOTE
51	25602	MANIYAR JUNED SHAUKAT	BATTLE CITY	PROF.R.S.TANPURE
52	25603	MEDHANE KOMAL SAHEBRAO	ONLINE CAKE SHOP	PROF.R.V.KOTKAR
53	25604	MHASE SUJATA KISHOR	ONLINE GIFT SHOP	PROF.R.V.KOTKAR
54	25605	MHASKE GANESH DATTU	AGRIACADEMIA ADMIN PANEL	PROF.D.S.BORHADE
55	25606	MHASKE SHRADDHA BALASAHEB	PYTHOLOGY LAB SYSTEM	PROF.D.S.BORHADE
56	25607	MURKUTE SHIVPRASAD BABASAHEB	LAW FIRM MANAGEMENT SYSTEM	PROF.D.S.BORHADE
57	25608	NIKALE AKANSHADEVENDRA	REAL ESTATE MANAGEMENT SYSTEM	PROF.Y.S.JORWEKAR
58	25609	PATEL SIMRAN YUNUS	ONLINE JOB PORTAL MANAGEMENT SYSTEM	PROF.R.S.TANPURE
59	25610	PATHAN BUSHRA NADIRKHAN	ONLINE MARRIAGE REGISTRATION SYSTEM WITH DATABASE CONNECTIVITY USING PHP	PROF.D.S.BORHADE
60	25611	PHALKE KANIFNATH ASHOK	BAJAJ SHOWROOM	PROF.Y.S.JORWEKAR
61	25612	KOMAL SADASHIV PISOTE	BANK MANAGEMENT SYSTEM	PROF.Y.S.JORWEKAR
62	25613	SALVE ARTI DINKAR	COURSE MANAGEMENT SYSTEM	
63	25614	POTPHODE SANKET SUBHASH	REAL ESTATE WEB APPLICATION	PROF.Y.S.JORWEKAR
64	25615	SAPRE SHUBHAM SATISH	PLANT DEESEASES PREDICATION USING IMAGE PROCESSING	PROF.Y.S.JORWEKAR
65	25616	SARODE RAJENDRA POPAT	LIBRARY MANAGEMENT SYSTEM	PROF.Y.S.JORWEKAR
66	25617	SARODE SUREKHA SUBHASH	ONLINE ROOM RENTAL MANGEMENT SYSTEM	PROF.R.S.TANPURE
67	25618	SATPUTE AKSHAY GANADHAR	SHOWROOM MANAGEMNT SYSTEM	PROF.Y.S.JORWEKAR
68	25619	SATPUTE SAKSHI RAVINDRA	ONLINE GROCERY SHOPPING	
69	25620	SHAIKH AYESH REHEMAN	INVENTORY MANAGEMENT SYSTEM	PROF.Y.S.JORWEKAR
70	25621	SHELAKE SUNITA VENUNATH	REAL ESTATE MANAGEMENT SYSTEM	PROF.Y.S.JORWEKAR

71	25622	NILESH NANASAHEB SHETE	E-KYC	PROF.R.S.TANPURE
72	25623	SHINDE RUTUJA MACHINDRA	ONLINE JOB PORTAL	PROF.Y.S.JORWEKAR
73	25624	SOLASE PRIYANKA MACHINDRA	SCHOOL MANAGEMENT SYSTEM	PROF.D.S.BORHADE
74	25625	SONAWANE DIPESH SURESH	ONLINE ROOM RENTAL MANAGEMENT SYSTEM	PROF.R.S.TANPURE
75	25626	TAMBE PRATIKSHA MACCHINDRA	ONLINE BUS BOOKING MANAGEMENT SYSTEM	PROF.R.S.TANPURE
76	25627	UCHIT ROHIT BHAGWAN	ONLINE GROSARY SHOPPING	PROF.R.S.TANPURE
77	25628	VARPE SARKA SUKHDEO	CORPORATE TREE	PROF.R.S.TANPURE
78	25629	THORAT SATYAM BHAUSAHEB	CAFÉ EXPRESS	PROF.D.S.BORHADE
79	25630	VARPE SHIVANI BHAGWAT	CORPORATE TREE	PROF.R.S.TANPURE
80	25631	VETAL AMOL LAHANBHAU	ONLINE GROSARY SHOPPING	PROF.R.S.TANPURE
81	25632	WADEKAR KRUSHNA NANDKISHOR	INVENTORY MANAGEMENT SYSTEM	PROF.R.S.TANPURE
82	25633	WAKCHAURE ABHIJIT SAHEBRAO	TRAFFIC SQUAD MANAGEMENT SYSTEM	PROF.D.S.BORHADE
83	25634	WANI POONAM BHAUSAHEB	BAKERY SHOP SYSTEM	PROF.D.S.BORHADE
84	25635	WARALE GAURAV LAXMAN	GROCERY SHOP E-COMM SYSTEM	PROF.R.S.TANPURE
85	25636	ZAWARE PRIYANKA KISHOR	HEALTH ME (DESEASE PREDIATOR)	PROF.R.S.TANPURE
86	25637	BURADE SANKET RAMDAS	MOBILE REPARING AND TRACKING SYSTEM	DR.M.S.LANGOTE
87	25638	KOKANE SHRADA BABASAHEB	ONLINE FRUIT AND VEGITABLE SUPPLIER	PROF.D.S.BORHADE
88	25639	ASHWINI BALU PHATANGARE	T-MINE DEVELOPER	PROF.D.S.BORHADE
89	25640	DARSHANA DADASAHEB THORAT	JOBKASHOP.COM	PROF.D.S.BORHADE
90	25641	KADAM LOKESH RAMESH	ONLINE VEGETABLE SELLING WEBSITE USING PYTHON	PROF.Y.S.JORWEKAR
91	25642	JASUD KAVITA SHIVAJI	TOLLGATE PAYMENT SYSTEM	PROF.Y.S.JORWEKAR
92	25643	NAGARKAR RASMI GAJANAN	DISCUSSION FORUM	PROF.R.S.TANPURE
93	25644	PANSARE PRANALI DILIP	RISK MANAGEMENT SYSTEM	PROF.Y.S.JORWEKAR
94	25645	WABLE SUVARNA BALASAHEB	ONLINE SHOPPING SYSTEM	
95	25646	ANTRE RUTUJA VIKAS	FARM MANAGEMENT SYSTEM	PROF.Y.S.JORWEKAR
96	25647	ZINE VAIBHAV DNYANESHWAR	JEWELLERY SHOP MANAGEMENT SYSTEM	PROF.D.S.BORHADE
97	25648	CHAVHAN RAVINDRA KARBHARI	DIGITAL ERP SYSTEM	PROF.Y.S.JORWEKAR
98	25649	SATPUTE SAKSHI RAVINDRA	ONLINE GAS BOOKING SYSTEM	PROF.D.S.BORHADE
99	25650	KARDAK VAISHNAVI DHANAJAY	ONLINE ROOM RENTAL MANAGEMENT SYSTEM	PROF.R.S.TANPURE



Annexure-B

Industrial Exposure



DTE CHOICE CODE
MBA - 5117 10110
MCA - 5117 24110

PIRENS Institute of Business Management and Administration (IBMA)

Approved by AICTE New Delhi Permanently Affiliated to Savitribai Phule Pune University, Pune
Recognition under section 2(f) & 12 (B) of UGC Act 1956

E-Mail : directoribma@pirens.in
directorptc@yahoo.com

Tel. : + 91-2422-273493, 273694
Visit at : www.pirens.in

A.I.C.T.E. PERMANENT ID : 1-28775271 PUN CODE : IMMA017030 A.I.S.H.E Code : C-41915

INDUSTRIAL VISITS FROM A.Y. 2017-18 TO A.Y.2021-22

Sr.No.	Academic Year	Date	Name of Company Visited
1.	2021-22	25 th June 2022	Sumago Infotech Pvt. Ltd, Nashik
2.	2021-22	19 th June 2022	Sahayadri Farms, Mohadi, Nashik
3.	2021-22	3 rd June 2022	Sula Wine yards, Nashik
4.	2018-19	13 th December – 18 th December 2018	Automobile Corporation of Goa Ltd & Faber Castell, Goa
5.	2017-18	17 th November 2017	Coca Cola & Katraj Dairy, Pune

Dr. Nilesh U. Bankar,
Director, PIRENS IBMA



Loni Bk., Tal. Rahata, Dist. Ahmednagar-413736, (Maharashtra) India



Scanned with OKEN Scanner



DTE CHOICE CODE
MBA - 5117 10110
MCA - 5117 24110

PIRENS Institute of Business Management and Administration (IBMA)

Approved by AICTE New Delhi, Permanently Affiliated to Savitribai Phule Pune University, Pune
Recognition under section 2 (f) & 12 (B) of UGC Act 1956

E mail : directoribma@pirens.in
directortpc@yahoo.com

Tel. : +91-2422-273493, 273694
Visit at : www.pirens.in

A.I.C.T.E. PERMANENT ID : I - 28775271 PUN CODE : IMMA017030 A.I.S.H.E. Code : C-41915

INDUSTRIAL VISIT REPORT (A.Y. 2021-22)

Name of Event Organized	Industrial Visit
Title of the Event/Drive/Industrial Visit / Company Name	"Sumago Infotech ,Nashik"
Date & Venue of Event Organized	PIRENS IBMA, Loni, 25 th June 2022
Name of the Coordinator of event	Prof.D.S.Borhade
Class of the Participant	MCA
No. of Participant	84
Name of the HR Manager	Ms.Dipti Pawar
Contact details & Address of Company	Business Analyst, Sumago Infotech.Pvt.Ltd, Nashik 7887457233 sumagoba@gmail.com
Objective of the Event	This visit would help in a better understanding of various concepts related to the Information Technology Industry. The purpose of this visit is to provide students with industry insights. We intend to take a round of the entire industry and show the tasks handled in different departments to our students.

Photographs

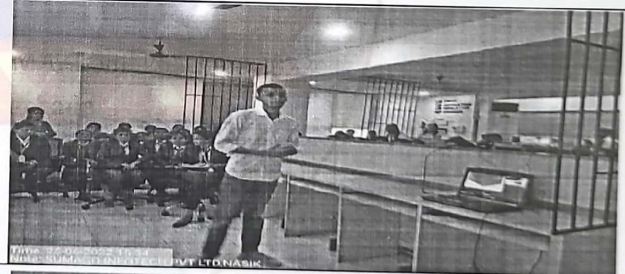

Prof. D. S. Borhade
(Assistant Training & Placement Officer)

Dr. N. U. Bankar
(Director)

A/p. Loni Bk., Tal. Rahata, Dist. Ahmednagar. Pin - 413736. Maharashtra (India)





Pramod Borhade <pramodborhade@pirens.in>

Request for Permission to Visit Your Company

3 messages

Pramod Borhade <pramodborhade@pirens.in>

Tue, Jun 21, 2022 at 12:45 PM

To: sumagoba@gmail.com

Cc: Dhananjay Borhade <dhananjayborhade@pirens.in>, Pramod Borhade <PRAMODBORHADE5566@gmail.com>

Respected Dipti Ma'am,

It is kindly requested to you for an arrangement of a study tour to your organization **Sumago Infotech, Nashik**. I am writing this mail on behalf of the **MCA** Department as the Assistant Training and Placement Officer at **PIRENS Institute of Business Management and Administration (IBMA), Loni**, seeking your permission to conduct an industrial visit to your company, **Sumago Infotech** on any possible date of **June 2022**. **PIRENS Institute of Business Management and Administration (IBMA), Loni** is a well-reputed Management educational institution in Ahmednagar District.

There would be 50 visitors, including faculty members. Being students of Master of Computer Application (M.C.A.), this visit would help in a better understanding of various concepts related to Information Technology Industry. The purpose of this visit is to provide students with industry insights. We intend to take a round of the entire industry and show the tasks handled in different departments to our students.

We hope your response shall be in favor of this request. Kindly grant us permission for the industrial visit and make the necessary arrangements for the same.

Regards,

Prof. Pramod D. Borhade
Assistant Training and Placement Officer,
PIRENS IBMA

#7972590576

Sumago Infotech <sumagoba@gmail.com>

Tue, Jun 21, 2022 at 12:52 PM

To: Pramod Borhade <pramodborhade@pirens.in>

Cc: Dhananjay Borhade <dhananjayborhade@pirens.in>, Pramod Borhade <PRAMODBORHADE5566@gmail.com>

Yes Sir we have received your mail & will let you know the fix time & date till today evening.

Thanks & Regards

Dipti Pawar

Business Analyst

7887457233

Sumago Infotech Pvt. Ltd.



[Quoted text hidden]

Sumago Infotech <sumagoba@gmail.com>

Wed, Jun 22, 2022 at 4:57 PM

To: Pramod Borhade <pramodborhade@pirens.in>

Cc: Dhananjay Borhade <dhananjayborhade@pirens.in>, Pramod Borhade <PRAMODBORHADE5566@gmail.com>

Dear Sir / Mam,

We are pleased to inform you that we are providing an Industrial Visit for your Institute of Business Management and Administration (IBMA), Loni, Department of MCA on Saturday, 25th June 2022. This visit will help your students to grow technically & get awareness of trending technologies in the market.

Schedule Of Industrial Visit:

Date - 25th June, 2022

Time - 02:30 Pm To 04:00 Pm

No. of Student - 70 to 80

No. Of Staff - 3

The Agenda of Industrial Visit

1. Welcome to all students & staff
2. Introduction of Sumago Infotech Pvt. Ltd.
3. Technology Trends and Job Opportunities
4. Q and A related to the session and General Topics
5. Rapid Fire Game for Checking Knowledge of Students
6. Felicitation of Staff
7. Prize Distribution To winner Students
8. Vote of Thanks
9. Conclusion



Please fill the below form (Student as well as staff also)

Filling this link is mandatory to all as there are some surprises for Lucky Visitors

<https://forms.gle/V7oWgRcPjgPgt2Mt5>

Instructions for Visit

Don't Use Lift

1. Park your vehicle properly in parking area
2. Send students to an office in a group of 10 without noise as there are other offices also so please take care of it.
3. Sanitize your hands when you enter an office.
4. Seat Silently in a given place as there are other employees in our office so take care that there is no disturbance in their work.
5. Don't try to touch any office devices
6. Do Interaction with the person who is asking questions to you.
7. When the visit is conclude please go silently from the stairs

Thanks & Regards

Dipti Pawar

Business Analyst

7887457233

Sumago Infotech Pvt. Ltd.

[Quoted text hidden]



PIRENS Institute of Business Management and Administration (IBMA)

Approved by AICTE New Delhi, Permanently Affiliated to Savitribai Phule Pune University, Pune
Recognized U/S 2(F) & 12(B) of UGC Act 1956

E-mail : directoribma@pirens.in | directorpte@yahoo.com

Visit at : www.pirens.in Tel. : +91-2422-273493, 273694

A.I.C.T.E. PERMANENT ID : I-28775271 | PUN CODE : IMMA017030 | A.I.S.H.E. CODE : C-41915

Date: 23.06.2022

INDUSTRIAL VISIT NOTICE

All the students of MCA are hereby informed that, Institute has organized One day Industrial Visit at Sumago Infotech Pvt. Ltd., Nashik on Saturday, 25th June 2022, Total fees for the Industrial Visit is Rs. 400/-. Those students who are interested for the same kindly register yourself using the following link on or before 24.06.2022 till 12.00 PM.

Registration Link:

<https://forms.gle/V7oWgRePjgPgt2Mt5>

Payment Mode:

Google Pay 7709371034

For any queries feel free to contact Prof. Dhananjay S. Borhade (7709371034)

Dr. Nilesh U. Bankar
Industrial Visit Coordinator

Dr. Vinod N. Sayankar
Director, PIRENS IBMA





LIST OF PARTICIPATED STUDENTS

INDUSTRIAL VISIT TO SUMAGO INFOTECH PVT LTD NASHIK

DATE: 25 JUNE 2022

Sr.No.	Full Name	Contact No.	Contact No.	E-mail ID	Designation	Department	Level of Education
1	Dipesh Suresh Sonawane	9730343830	9730343830	dipeshsonawane07@gmail.com	Student	Computer	MCA
2	Geeta Garad	9579688697	9579688697	geetagarad9823@gmail.com	Student	Computer	MCA
3	Yashraj Sanjay Wakchaure	7350657249	7350657249	yashkumarwakchaure12@gmail.com	Student	Computer	MCA
4	Sabale sandhya changdev	9284121573	9284121573	Sandhyasabale2435@gmail.com	Student	Computer	MCA
5	Burhade Sanket Ramdas	7559464616	7559464616	sanketb106@gmail.com	Student	Computer	MCA
6	Pansare Tanuja Shankarrao	7517260382	7517260382	tanujapansare4@gmail.com	Student	Computer	MCA
7	Gunjal Rutuja Bhanudas	9156975603	9156975603	rutujagunjal2412@gmail.com	Student	Computer	MCA
8	Mavalkar Vishal Sunil	7507182677	7507182677	vishalmavalkar22@gmail.com	Student	Computer	MCA
9	Raksha Kishor Mahale	9665580585	9665580585	mahaleraksha222@gmail.com	Student	Computer	MCA
10	Gaikwad Sharmin Laxman	9075713942	9075713942	sharmingaikwad27@gmail.com	Student	Computer	MCA
11	Suyog subhash andhale	9284389980	9284389980	Suyogandhale1@gmail.com	Student	Computer	MCA
12	Shubham Changdeo Aher	9762023585	9762023585	shubhamaher0007@gmail.com	Student	Computer	MCA
13	Shaikh Ayesha Raheman	9762835657	9762835657	ayeshashaikh2310@gmail.com	Student	Computer	MCA
14	Tejal Navnath Varpe	7219536318	7219536318	tejalvarpe0211@gmail.com	Student	Computer	MCA
15	Lavare Vaishali Sanjay	9172581484	9172581484	Vaishalilavare@gmail.com	Student	Computer	MCA
16	Gagare Snehal Babasaheb	9022004604	9022004604	snehalgagare1010@gmail.com	Student	Computer	MCA
17	Shaikh Alfiya Rizwan	7385609998	7385609998	shaikhalfiya193@gmail.com	Student	Computer	MCA
18	Shubhan Satish Sapre	9503969349	9503969349	sshubham9503@gmail.com	Student	Computer	MCA
19	Rahane Anuja Annasaheb	9923969267	8788157264	anurahane1522@gmail.com	Student	Computer	MCA
20	Kirti Rabhaji Wayal	9209042129	9657358040	krwayal55@gmail.com	Student	Computer	MCA
21	Butkar Trupti Santosh	9421884193	9421884193	butkartrupti7385@gmail.com	Student	Computer	MCA
22	Gaurav Jalindar Pund	8796482792	8796482792	gauravpund77@gmail.com	Student	Computer	MCA
23	Shaikh Asharaf Javed	9699380388	9657773878	asharafshaikh888@gmail.com	Student	Computer	MCA
24	Nikita Rajendra Somvanshi	9767301997	9767301997	nikitasomvanshi22@gmail.com	Student	Computer	MCA
25	Khade Shubham Macchindra	8380910107	8380910107	shubhamkhade606@gmail.com	Student	Computer	MCA
26	Sable Sagar Nivrutti	7262914263	7262914263	sagarsable152000@gmail.com	Student	Computer	MCA
27	Shelke Dnyaneshwar Jalindar	7218599534	7218599534	shelkednyaneshwar2609@gmail.com	Student	Computer	MCA
28	shelke Dnyaneshwar Jalindar	7218599534	7218599534	shelkednyaneshwar2609@gmail.com	Student	Computer	MCA
29	Shelke Dnyaneshwar Jalindar	7218599534	7218599534	shelkednyaneshwar2609@gmail.com	Student	Computer	MCA
30	Tambe Seema Shankar	8080212361	8080212361	seematambe.2020@gmail.com	Student	Computer	MCA
31	Kajal Dnyaneshwar Waykar	8956882026	8956882026	waykarkajal2026@gmail.com	Student	Computer	MCA

32	Kharde rutuja Dattatrya	9373469200	9373469200	rutujakharde2018@gmail.com	Student	Computer	MCA
33	Anjali Ganpat Satpute	9922899348	9922899348	anjalisatpute09@gmail.com	Student	Computer	MCA
34	Dipti Ramnath Shinde	7840990641	7840990641	shindedipti16@gmail.com	Student	Computer	MCA
35	Gaikwad Sharmin Laxman	9075713942	9075713942	sharmingaikwad27@gmail.com	Student	Computer	MCA
36	Divya Rajendra Kapse	7038829691	7038829691	divyakapse2001@gmail.com	Student	Computer	MCA
37	Pratiksha Shivaji Thorat	8421045520	8421045520	pratikshathorat287@gmail.com	Student	Computer	MCA
38	Sahil Samadhan Mane	8605252341	8605252341	ssm65065@gmail.com	Student	Computer	MCA
39	Parkhe Priyanka Balu	7057262865	7057262865	priyankaparkhe0509@gmail.com	Student	Computer	MCA
40	Akshada Dattatraya Bhalerao	9890879105	9890879105	akshadabhalerao1999@gmail.com	Student	Computer	MCA
41	Pawar Diksha Sudhakar	7350135425	7350135425	dikshapawar960@gmail.com	Student	Computer	MCA
42	Vivek Prabhakar Shelke	7796078002	7796078002	vivekshelke5340@gmail.com	Student	Computer	MCA
43	Gadgi Ramesh	7020522128	7020522128	rameshgadgi39@gmail.com	Student	Computer	MCA
44	Hase Pradnya Ramnat6	8080194855	8080194855	pradnyahase417@gmail.com	Student	Computer	MCA
45	Pawar Pallavi Bhausaheb	9689667694	9689667694	Pawarpallavi090@gmail.com	Student	Computer	MCA
46	Kamiya Shashikant Gorde	7721925193	7721925193	kamiyagorde@gmail.com	Student	Computer	MCA
47	Gade Vishal Appasaheb	9922546326	9922546326	gadevishl80@gmail.com	Student	Computer	MCA
48	Butkar Trupti santosh	9421884193	9421884196	butkartrupti7385@gmail.com	Student	Computer	MCA
49	Burhade Sanket Ramdas	7559464616	7559464616	sanketb106@gmail.com	Student	Computer	MCA
50	Pratibha Dnyandeo Kachare	7387419829	7387419829	pratibhakachare19@gmail.com	Student	Computer	MCA
51	Magar prathmesh sahdev	9766689719	9766689719	Prathmeshmagar. 111@gmail.com	Student	Computer	MCA
52	Prasad Sanjay Nagare	9404426068	9689488070	prasadnagare4@gmail.com	Student	Computer	MCA
53	Pooja Dilip Ghotekar	9359520168	9359520168	poojaghotekar.2018@gmail.com	Student	Computer	MCA
54	Sahane Mahesh Bhagvat	7083636011	7083636011	msahane850@gmail.com	Student	Computer	MCA
55	Omkar Ganesh Bhadange	7972908676	7972908676	omkarbhadange21@gmail.com	Student	Computer	MCA
56	Rutuja Vilas Kotkar	8830539438	8796489533	rutuja.kotkar@gmail.com	Staff	Computer	MCA
57	Dhorde Aishwarya Pravin	8600496745	8600496745	aishwaryadhorde@gmail.com	Student	Computer	MCA
58	Vikas Kashinath Nikam	9373274803	9373274803	vikasnikam1904@gmail.com	Student	Computer	MCA
59	Walunj saurabh balasaheb	9834469833	9834469833	Saurabhraje847@gmail.com	Student	Computer	MCA
60	Khokale Dipak Ramdas	7038407484	7038407484	dipakkhokale327@gmail.com	Student	Computer	MCA
61	Avinash Raju Bavaskar	8459292659	8459292659	abavaskar888@gmail.com	Student	Computer	MCA
62	Sushil Dadasaheb Aher	7770065358	7770065358	sushilaher1998@gmail.com	Student	Computer	MCA
63	Sonone Shubham Rajendra	9529584479	9529584479	shubhamsonone916@gmail.com	Student	Computer	MCA
64	Bramhane Sagar raju	9130081551	9130081551	sagarbramhane000@gmail.com	Student	Computer	MCA
65	Tushar Pukraj Kore	7972691192	7972691192	tusharkore00@gmail.com	Student	Computer	MCA
66	Akash Sanjay Rupawate	7756048308	7756048308	akashrupawate10@gmail.com	Student	Computer	MCA



67	Shubham Arjun Ghule	8459861088	9595292996	samghule10@gmail.com	Student	Computer	MCA
68	Ugale Sanket Shivaji	8381039596	8381039596	ugalesanket1302@gmail.com	Student	Computer	MCA
69	Pruthviraj Radhakisan Karale	8308021412	8308021412	pruthvikarale07@gmail.com	Student	Computer	MCA
70	Darunkar prashant santosh	7768867728	7768867728	Prashantsd444@gmail.com	Student	Computer	MCA
71	Yogesh arun kadam	7743972304	7743972304	yogeshkadam2304@gmail.com	Student	Computer	MCA
72	Magar prathmesh sahdev	9766689719	9766689719	Prathmesh magar111@gmail.com	Student	Computer	MCA
73	Akshay Sunil Autade	8390105147	8390105147	akshayaute998@gmail.com	Student	Computer	MCA
74	Sonwane Pratiksha	8605092536	8605092536	sonawanepratiksha111@gmail.com	Student	Computer	MCA
75	Wakchaure Abhijit Sahebrao	7720920698	7720920698	abhijitwakchaure33@gmail.com	Student	Computer	MCA
76	Lande Rupali Shivaji	9834613164	9834613164	rupalilande1122@gmail.com	Student	Computer	MCA
77	Rushikesh Mukund Dinkar	9139226258	9139226258	Hrushikesh5351@gmail.com	Student	Computer	MCA
78	Kunal Balasaheb Kolhe	9370757210	9370757210	Kolhe.kunal1716@gmail.com	Student	Computer	MCA
79	Thore kshitija purushottam	7249448290	7249448290	Thore1172000@gmail.com	Student	Computer	MCA
80	Gunjal Yogesh Balasaheb	9146498565	9146498565	yogeshgunjal75@gmail.com	Student	Computer	MCA
81	Shubham Balasaheb Parasur	7776936459	7776936459	shubhamparasur35@gmail.com	Student	Computer	MCA
82	Dongare Gayatri Shivaji	8208422112	8208422112	gayatridongare1998@gmail.com	Student	Computer	MCA
83	Antre Rutuja Vikas	9359301295	7767895245	antrerutuja123@gmail.com	Student	Computer	MCA



INDUSTRIAL VISIT TO SUMAGO INFOTECH PVT. LTD, NASHIK

DATE: 25 JUNE 2022 (A.Y.2021-22)



INDUSTRIAL VISIT TO SUMAGO INFOTECH PVT. LTD, NASHIK

DATE: 25 JUNE 2022 (A.Y.2021-22)





DTE CHOICE CODE
MBA – 5117 10110
MCA – 5117 24110

PIRENS Institute of Business Management and Administration (IBMA)

Approved by AICTE New Delhi, Permanently Affiliated to Savitribai Phule Pune University, Pune
Recognized U/S 2(f) & 12(B) of UGC Act 1956

E-mail : directoribma@pirens.in | directorptc@yahoo.com

Visit at : www.pirens.in **Tel. :** +91-2422-273493, 273694

A.I.C.T.E. PERMANENT ID : 1-28775271 | PUN CODE : IMMA017030 | A.I.S.H.E. CODE : C-41915

Letter of Undertaking for Industrial Visit by Parents/ Guardians

Date:

**To,
The Director,
PIRENS IBMA,
Loni.**

Subject: Submission of “Industrial Visit Undertaking”

Dear Sir,

We, Mr. _____ Mrs. _____ Parents of _____

Studying in **MCA** Semester of **II/ IV/VI** Department of your college, hereby voluntarily submitting the undertaking. We are aware that our son/ daughter is participating in the Industrial Visit organized by the institute at **Sumago Infotech Pvt. Ltd., Nashik** scheduled on **25th June 2022** with our full acceptance. We shall ensure that our son/ daughter shall abide by the college terms and conditions and shall obey the instructions of the faculty members who are accompanying the industrial tour.

We also declare and confirm that the college will not be held responsible in the event of any misfortune/ accident/ personal injuries involving our son/ daughter and take full responsibility of any damage to the property or accident/ personal injuries to the other person as a result of our son/daughter's negligent act during the period of the tour.

Yours Truly,

Fathers/ Mothers Signature

Mobile No _____

Students Signature

Mobile No _____



Annexure-C

Technology

Assisted

Learning



DTE CHOICE CODE
MBA – 5117 10110
MCA – 5117 24110

PIRENS Institute of Business Management and Administration (IBMA)

Approved by AICTE New Delhi, Permanently Affiliated to Savitribai Phule Pune University, Pune
Recognized U/S 2(f) & 12(B) of UGC Act 1956

E-mail : directoribma@pirens.in | directorptc@yahoo.com

Visit at : www.pirens.in **Tel. :** +91-2422-273493,273694

A.I.C.T.E. PERMANENT ID : 1-28775271 | PUN CODE : IMMA017030 | A.I.S.H.E. CODE : C-41915

ICT TOOLS AVAILABLE FOR TEACHING-LEARNING PROCESS

Sr. No	Particular	2018	2019	2020	2021	2022	2023
1.	Computers	148	148	148	170	170	170
2.	Laptops	02	02	03	03	03	03
3.	Wi-Fi	12	12	12	12	12	12
4.	Access Points	12	12	12	12	12	12
5.	Open Source Software	30	30	30	30	30	30
6.	Licensed Software	05	05	05	05	05	05
7.	Printers	12	12	12	12	12	12
8.	Digital Boards	0	02	02	02	02	02
9.	Projector	14	14	14	14	18	18
10.	Scanner	01	01	01	01	01	01



CLASS ROOM



Latitude: 19.574673
Longitude: 74.43695
Accuracy: 45.6m
Time: 11-03-2020 11:02

COMPUTER LAB



Latitude: 88.575342
Longitude: 65.437025
Elevation: 114.12m
Time: 13-02-2022 11:12

PORTABLE PROJECTOR



Latitude: 19.575342
Longitude: 74.437025
Elevation: 50.12m
Time: 11-05-2022 14:12
Note: Portable Projector

WALL MOUNT PROJECTOR



Latitude: 19.575517
Longitude: 74.437786
Elevation: 548.39m
Accuracy: 27.9m
Time: 09-02-2023 16:08

DIGITAL BOARD



Latitude: 19.574934
Longitude: 74.441388
Accuracy: 400.0m
Time: 25-11-2022 11:07

WIFI



Latitude: 19.57568
Longitude: 74.437766
Accuracy: 20.0m
Time: 29-03-2023 12:22
Note: WIFI AT PIRENS IBMA, LONI

Annexure-D

Availability of Online Teaching Material



Dr. Mohasin Tamboli

14 SlideShares

1 Clipboard

12 Followers

0 Followings

Follow



Personal Information

Organization / Workplace

Loni, Maharashtra India

Occupation

Associate Professor

Industry

Education

Contact Details



Tags

finance

income tax

financial management

allowance

Presentations (14)

See all



Portfolio management

7 years ago • 2547 Views

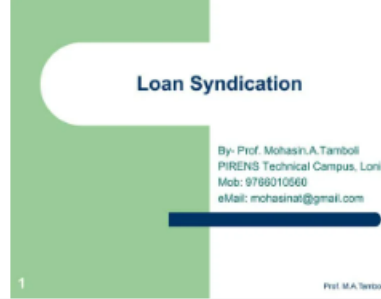

Loan syndication

7 years ago • 15988 Views

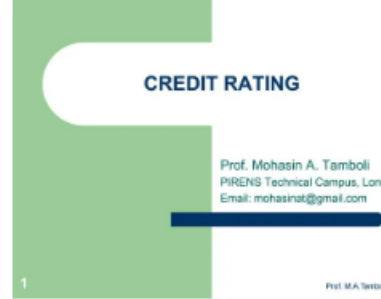

Credit rating

7 years ago • 222 Views

Likes (1)



Business Finance

Dr. Mohasin Tamboli • 7 years ago





Satish Bidgar

12 SlideShares

0 Clipboards

9 Followers

0 Followings

Follow



Personal Information

Organization / Workplace

Rahuri, Maharashtra India

Occupation

Teacher

Industry

Education

Website

www.sbidgar45.wixsite.com/satishbidgar

About

Assistant professor

Tags

satish bidgar

pirens

managing for sustainability

unit 4

unit 3

unit 2

Presentations (12)

See all

CONSUMER PROTECTION ACT, 1986

- Enacted to provide for the better protection of the interest of consumer
- Act applies to whole of India except Jammu and Kashmir
- Chapter I, II and IV came into force on 15.4.1987. Chapter III came into force on 1.7.1987
- The act was amended in 2002 and the amendments came into force w.e.f. 15th March 2003.

IMPORTANT BUSINESS LAWS

6 years ago • 103 Views



Nature & Meaning

- Like minded persons association creating **artificial** human with common seal and signature.
- It denotes a joint stock enterprise distributing the shareholder value.
- A company owes its existence either to a special Act of Parliament or to Company Legislation.
- A company is a legal person separate from and capable of surviving beyond the lives of its members.

Compny's Act

6 years ago • 229 Views



THE SALE OF GOODS ACT, 1930

Sale of goods Act

6 years ago • 3555 Views



Likes (2)

Reasoning

BLOOD RELATIONS Type of Problems

blood relation

Pawan Mishra • 8 years ago

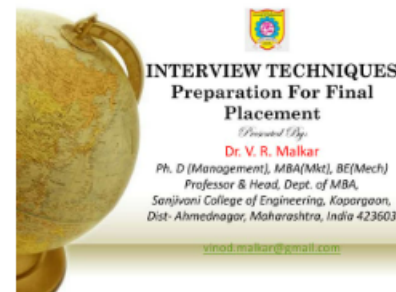

Interview techniques- Prepara...

Dr. Vinod Malkar • 5 years ago





We've updated our privacy policy. [Click here to review the details.](#)



PRAMOD BORHADE

1 SlideShare

0 Clipboards

0 Followers

0 Followings

Edit

Personal Information

Occupation

Assistant Professor

Industry

Education

Presentations (1)

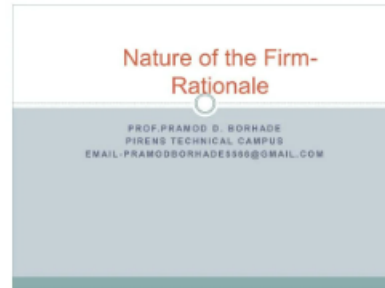

Nature of the firm rationale

5 years ago • 3964 Views



Downloads (30)

See all

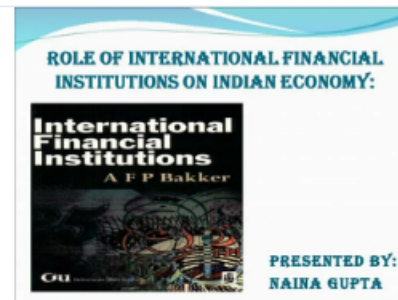

Ppt on role of international fin...

nainagupta • 11 years ago

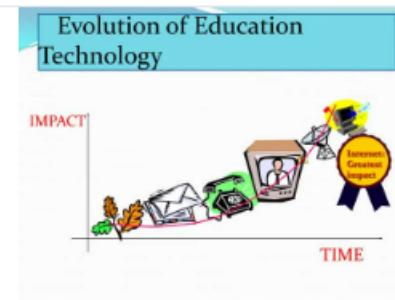

Elearning.ppt

Ashwin Kumar • 11 years ago



FinTech Overview

Albert Wang • 5 years ago





Yogesh Aher

4 SlideShares
0 Clipboards
37 Followers
35 Followings

Follow



Personal Information

Organization / Workplace
Sangamner Area, India India

Occupation

Assistant Professor at PIRENS, Institute
of Business' Management &
Administrations, Loni

Industry

Education

Website

www.pirens.in

Contact Details



Presentations (4)

See all

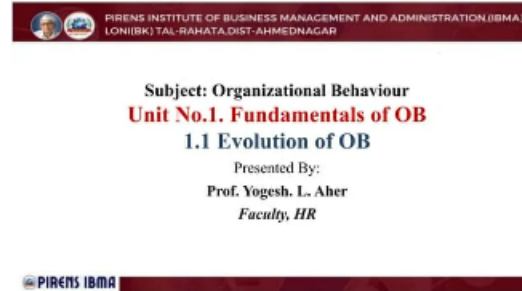

Fundamentals of OB.pptx

3 months ago • 14 Views

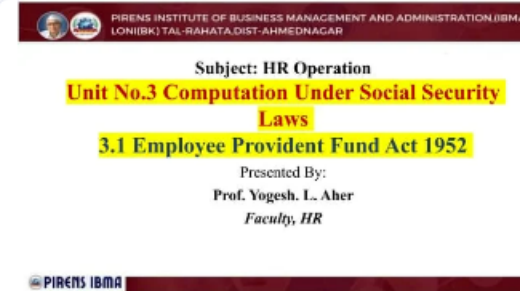

Computation Under Social Sec...

3 months ago • 15 Views

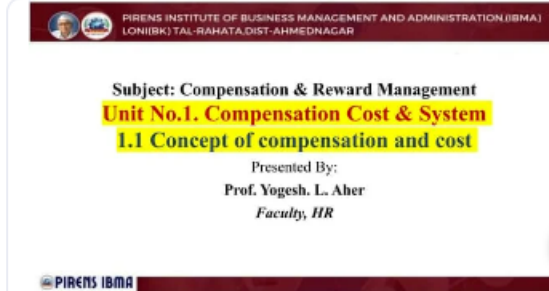

Compensation Cost & System...

3 months ago • 22 Views



Likes (1)



Corporate Governance - Prese...

Karim Virani • 8 years ago



Savitribai Phule Pune University



SPPU (/jspui/) / Commerce and Management (/jspui/handle/123456789/1252) / Management Science (/jspui/handle/123456789/1255) / MASTERS (/jspui/handle/123456789/3142) / M.B.A (/jspui/handle/123456789/3189) / SEMESTER II (/jspui/handle/123456789/3515) / Taxation (/jspui/handle/123456789/7556)

Please use this identifier to cite or link to this item: <http://econtent.unipune.ac.in:8080/xmlui/handle/123456789/7786>

Title:	Taxation
Other Titles:	Direct Taxation
Authors:	Tamboli, Mohsin (/jspui/browse?type=author&value=Tamboli%2C+Mohsin)
Keywords:	Capital Gain, Income from House Property, Residential Status, Exemption under section 10
Issue Date:	16-Jul-2020
URI:	http://econtent.unipune.ac.in:8080/xmlui/handle/123456789/7786 (http://econtent.unipune.ac.in:8080/xmlui/handle/123456789/7786)
Appears in Collections:	Taxation (/jspui/handle/123456789/7556)

Files in This Item:

File	Description	Size	Format
Capital_Gain.pptx		77.01 kB	Microsoft Powerpoint XML

[View/Open \(/jspui/bitstream/123456789/7786/1/Capital_Gain.pptx\)](#)



Annexure-E

Students

Participatory

Learning



PIRENS Institute of Business Management and Administration (IBMA)

Approved by AICTE New Delhi, Permanently Affiliated to Savitribai Phule Pune University, Pune

E-mail : directoribma@pirens.in | directorptc@yahoo.com

Visit at : www.pirens.in Tel. : +91-2422-273493, 273694

A.I.C.T.E. PERMANENT ID : I-28775271 | PUN CODE : IMMA017030 | A.I.S.H.E. CODE : C-41915

Date: 14/03/2022

Committees for UDAAN – 2K22

Sr. No	Committee	Responsibilities	Faculty Members	Student Coordinators
1	Guest Finalization Committee	<ul style="list-style-type: none"> To finalize the guest for the prize distribution ceremony and the annual social function 	Dr.M.A.Tamboli Dr.M.S.Langote	Ranmale Priyanka Vinayak Sambare Komal Dilip
2	Stage Committee	<ul style="list-style-type: none"> Banner Design and Printing Arrangement of Stage Table Chair Arrangement Flower Decoration Rangoli Pooja Arrangement Arrangement of Bouquets, Badges, Arrangement of Trophies and Certificates 	Prof.S.S.Bhandari Prof.Y.S.Jorwekar Shri.N.A.Kotkar Prof.P.D.Borhade Prof.D.S.Borhade Shri. Suresh Dafal	Aher Hrutuja Ravindra Ambekar Pooja Laljee Borkar Harshada Rajendra Kadu Aarti Indrabhan Munde Dnyaneshwari Bhaskar Parvat Sanket Balasaheb Tambe Machhindra Raosaheb Medhe Suyog Sudam
4	Technical Committee	<ul style="list-style-type: none"> PA System Arrangement Preparation of Ppt Clips and CD's Photography Co-ordination of overall cultural event Social Media Publicity 	Prof.D.S.Borhade Prof. R.V.Dharmadhikari Shri.S.S.Gaikwad	Asawa Darshan Deepak Cholke Ajinkya Rajendra Sadafal Ganesh Balasaheb Shirsath Komal Sanjay
5	Anchoring Committee	<ul style="list-style-type: none"> Preparation of minutes to minutes script of cultural programme in English and Marathi Preparation of speeches(if required) Preparation of proceeding of total programme Press notes and publicity 	Prof.Y.L.Aher Dr.A.R.Jaswal Prof.R.S.Tanpure Prof.V.V.Jadhav	Zadbuke Aishwarya Hemant Dushing Diksha Alex
6	Food and Catering committee	<ul style="list-style-type: none"> Finalization of menu,tea and dinner Arrangement for serving of food 	Dr.M.A.Tamboli Dr.M.S.Langote Shri.R.S.Kanade Shri.A.T.Shirsath	Babar Priyanka Vinod Bhosale Rakesh Vitthal Chaudhari Vinit Vilas Abhang Sanjivani Ashok Angarkhe Priyanka Dinkar Bhosale Sayali Uttam



PIRENS Institute of Business Management and Administration (IBMA)

Approved by AICTE New Delhi, Permanently Affiliated to Savitribai Phule Pune University, Pune

E-mail : directoribma@pirens.in | directorptc@yahoo.com

Visit at : www.pirens.in Tel. : +91-2422-273493,273694

A.I.C.T.E. PERMANENT ID : I-28775271 | PUN CODE : IMMA017030 | A.I.S.H.E. CODE : C-41915

8	Cultural Committee	<ul style="list-style-type: none"> • Conduction and managing whole gathering event • Selection of Events • Co-ordination with choreographer • Practice schedule with orchestra,etc • Selection of Fish ponds 	Dr.S.V.Bidgar Prof.R.V.Kotkar Prof.S.S.Bhandari Prof.D.S.Borhade Prof. R.V.Dharmadhikari Prof.P.D.Borhade Prof.R.S.Tanpure	Zadbuke Aishwarya Hemant Dushing Diksha Alex Lokhande Asha Devidas Pachpind Gauri Sadanand Bhosale Vinod Annasaheb Harke Rushikesh Rajendra Jadhav Rohit Sham
9	Discipline Committee	<ul style="list-style-type: none"> • To ensure the discipline amongst the students • To ensure the students and staff in proper uniform code • To see that the discipline at the institute is not violated by any of the stakeholders 	Dr.A.R.Jaswal Prof.Y.S.Jorwekar Shri.R.S.Kanade	Jadhav Shruti Sunil Joshi Dhiraj Krushnarao Katore Abhinav Prakash Murtadak Puja Shankar Nagare Sanjana Kacharu Najan Akash Haushabapu
10	Finance Committee	<ul style="list-style-type: none"> • Accounting process of the programe • Payment of various parties 	Shri.A.T.Shirsath Shri.M.A.Pulate Shir. Prakash Mhaske	NA
11	Cleaning and Maintenance committee	<ul style="list-style-type: none"> • Cleaning of campus premises inside and outside • Auditorium and seminar hall cleaning • Flags on the roadside 	Shri.R.S.Kanade Shri.Vijay Aher Shri. Somnath Gadekar Shri. Shinde Mama	NA



Annexure-F

Problem Solving Teaching Methodology



PIRENS Institute of Business Management and Administration (IBMA)

Approved by AICTE New Delhi, Permanently Affiliated to Savitribai Phule Pune University, Pune

E-mail : directoribma@pirens.in | directorptc@yahoo.com
Visit at : www.pirens.in Tel. : +91-2422-273493,273694

DTE CHOICE CODE

MBA – 5117 10110

MCA – 5117 24110

A.I.C.T.E. PERMANENT ID : 1-28775271 | PUN CODE : IMMA017030 | A.I.S.H.E. CODE : C-41915

Comprehensive Concurrent Evaluation (CCE)

202 FIN: Financial Management

Name of Faculty: Dr. Mohasin A. Tamboli (9766010560)

Submission Date: 26th July 2022 (till 04.00 PM)

Important Instructions:

- The final scores of Internal Evaluations shall be converted to 50, using a best two out of three formula.
- Submit the Handwritten Answer Sheet (Use RR Pages & Office File) for Open Book Test & Situation Analysis Report.
- Use only one Office File for both CCE Component (Make Partition)

Component No.	Component	Marks	Date of Submission
1	Group A – Open Book Test	25	26 July 2022
2	Group B (Compulsory)- Situation Analysis	25	26 July 2022
3	Group E- Term Paper	25	Term End Exam Already Conducted

Component No. 1

Questions for Open Book Test: (25 Marks)

1. Explain the various types of Ratios. (10 Marks)
2. What is Trend Analysis? State its importance. (05 Marks)
3. What is Comparative Financial Statement? State its advantages. (10 Marks)



Component No. 2
Situation Analysis:

1. A client of yours Swift Ltd is about to commence a new business and finance has been provided in respect of fixed assets. They ask your advice about the working capital requirements of the company. The following information is available for your information.

(10 Marks)

Particulars	Average credit period	Estimate for first year
Purchase of material	6 Weeks	26,00,000
Wages	1.5 Weeks	19,50,000
Overheads		
Rent	6 Months	1,00,000
Directors & Manager's Salary	1 Month	3,60,000
Office salaries	2 Weeks	4,55,000
Traveller's Commission	3 Months	2,00,000
Other Overheads	2 Months	6,00,000
Cash Sales	-	1,40,000
Credit Sales	7 Weeks	65,00,000
Average amount of Stock & WIP	-	3,00,000
Average amount of undrawn profit	-	3,10,000

Sales were made at an even rate throughout the year.

Calculate the working capital requirements for the company.

2. Progressive company Ltd., has the following capital structure. (15 Marks)

Details	Rs.
Equity Capital	10,00,000
15% Debenture	08,00,000
Total	18,00,000

The company is planning to raise another Rs. 15,00,000 for modernization and expansion.

The following alternatives are considered:

- To raise the entire amount by equity capital [Rs. 10 each].
- To raise the amount by term loan at an interest rate of 16%
- To raise 50% amount by equity capital and the balance by 16% term loan.
- To raise Rs. 8,00,000 by equity capital, Rs. 4,00,000 by 16% term loan and balance by 14% preference capital.

Assuming an income-tax rate of 50% and an EBIT of Rs. 8,00,000, advise the company about the proper alternative on the basis of EPS.





PIRENS Institute of Business Management and Administration (IBMA)

Approved by AICTE New Delhi, Permanently Affiliated to Savitribai Phule Pune University, Pune

E-mail : directoribma@pirens.in | directorptc@yahoo.com
Visit at : www.pirens.in Tel. : +91-2422-273493, 273694

DTE CHOICE CODE

MBA – 5117 10110

MCA – 5117 24110

A.I.C.T.E. PERMANENT ID : 1-28775271 | PUN CODE : IMMA017030 | A.I.S.H.E. CODE : C-41915

Comprehensive Concurrent Evaluation (CCE)

205 FIN: Financial Market and Banking Operation

Name of Faculty: Prof. Pramod D. Borhade (9890919972)

Submission Date: 22nd July 2022 (till 04.00 PM)

Important Instructions:

- The final scores of Internal Evaluations shall be converted to 50, using a best two out of three formula.
- Submit the Handwritten Answer Sheet (Use RR Pages & Office File) for Open Book Test & Situation Analysis Report.
- Use only one Office File for both CCE Component (Make Partition)

Component No.	Component	Marks	Date of Submission
1	Group A – Open Book Test	25	22 July 2022
2	Group B (Compulsory)- Caselet	25	22 July 2022
3	Group E- Term Paper	25	Term End Exam Already Conducted

Questions for Open Book Test: (25 Marks)

- Q1)** What are the various institutions in the Indian Financial system?
- Q2)** Explain the Role of RBI in Money market with suitable examples.
- Q3)** As per SEBI guidelines, what are the requirements to become member of stock exchange? Explain the role of the broker in trading of stock exchange



Component No: 2 Caselet (25 Marks)

Caselet :

*The SEBI has imposed a penalty of 7269.5 crore on **Pearls Agrotech Corporation Limited (PACL)** and its four directors- tarlochan singh , sukudev singh , gurmeet singh, and Subrata Bhattacharya who had mobilized funds from the general public through illegal collective investments schemes in the name of purchase and development of agriculture land. While imposing the penalty, the biggest in its history, securities and exchange boards of India said the company deserved maximum penalty for duping the common man. Its prevention of Fraudulent and Unfair Trade Practices Regulations provides for severe to severe penalties for dealing with such violation. As per SEBI norms, it can impose penalty of 25 crore or three times of the profit made by indulging in Fraudulent and unfair trade practices of the illicit gains.*

In the context of the above case:

(a) State the objectives of setting up SEBI

(b) Identify the type of function performed by SEBI by quoting lines from the paragraph.





PIRENS Institute of Business Management and Administration (IBMA)

Approved by AICTE New Delhi, Permanently Affiliated to Savitribai Phule Pune University, Pune

E-mail : directoribma@pirens.in | directorptc@yahoo.com
Visit at : www.pirens.in **Tel. :** +91-2422-273493,273694

DTE CHOICE CODE

MBA – 5117 10110

MCA – 5117 24110

A.I.C.T.E. PERMANENT ID : 1-28775271 | PUN CODE : IMMA017030 | A.I.S.H.E. CODE : C-41915

Comprehensive Concurrent Evaluation (CCE)

217 MKT: Integrated Marketing Communication

Name of Faculty: Prof. Pramod D. Borhade (9890919972)

Submission Date: 26th July 2022 (till 04.00 PM)

Important Instructions:

- *The final scores of Internal Evaluations shall be converted to 50, using a best two out of three formula.*
- *Submit the Handwritten Answer Sheet (Use RR Pages & Office File) for Open Book Test & Situation Analysis Report.*
- *Use only one Office File for both CCE Component (Make Partition)*

Component No.	Component	Marks	Date of Submission
1	Group A – Open Book Test	25	26 July 2022
2	Group B (Compulsory)- Case Study	25	26 July 2022
3	Group E- Term Paper	25	Internal Online Exam Already Conducted

Questions for Open Book Test: (25 Marks)

Q1) *Discuss the role of Integrated Marketing Communication in building brand identity, brand equity and customer franchise.*

Q2) *Critically evaluate the communications effects and results of an IMC campaign to determine its success for variety of brands.*

Q3) *Explain in detail Techniques in Sales Promotion.*



Component No: 2 Case Study (25 Marks)

Choose a brand of your choice. Create a case study on how they have utilized the influence of the 3 digital subcultures, i.e. Youth, Women & Netizens.

The study should cover below mentioned points:

- 1) Name & type of brand*
- 2) Product Portfolio*
- 3) Latest Digital Campaign*
- 4) Involvement of subculture*
- 5) Conclusion*





PIRENS Institute of Business Management and Administration (IBMA)

Approved by AICTE New Delhi, Permanently Affiliated to Savitribai Phule Pune University, Pune

E-mail : directoribma@pirens.in | directorptc@yahoo.com
Visit at : www.pirens.in **Tel. :** +91-2422-273493,273694

DTE CHOICE CODE

MBA – 5117 10110

MCA – 5117 24110

A.I.C.T.E. PERMANENT ID : 1-28775271 | PUN CODE : IMMA017030 | A.I.S.H.E. CODE : C-41915

Comprehensive Concurrent Evaluation (CCE)

222 FIN: Banking Laws & Regulations

Name of Faculty: Prof. Pramod D. Borhade (9890919972)

Submission Date: 22nd July 2022 (till 04.00 PM)

Important Instructions:

- *The final scores of Internal Evaluations shall be converted to 50, using a best two out of three formula.*
- *Submit the Handwritten Answer Sheet (Use RR Pages & Office File) for Open Book Test & Situation Analysis Report.*
- *Use only one Office File for both CCE Component (Make Partition)*

Component No.	Component	Marks	Date of Submission
1	Group A – Open Book Test	25	22 July 2022
2	Group B (Compulsory)- Caselet	25	22 July 2022
3	Group E- Term Paper	25	Term End Exam Already Conducted

Questions for Open Book Test: (25 Marks)

- Q1)** *What are the various types of Credit Facilities offered by banks?*
- Q2)** *Explain in detail regulatory framework of Banking Industry in India.*
- Q3)** *Discuss various laws related to Banking (Refer Unit No.4 of 222 FIN: Banking Laws & Regulation).*



Component No: 2 Caselet (25 Marks)

Caselet :

Ganesh steel ltd. is a large and creditworthy company that manufacture steel for the Indian market. It now wants to cater the Asian market and decides to invest in new Hi tech machines. Since the investment is large, it requires long term finance. It decides to raise funds by issuing equity shares. The issue of equality shares involves huge floatation cost. To meet the expenses of floatation cost, the company decides to tap the money market.

(A) Name and explain the money market instrument that company can use for the above purpose.

(B) What is the duration for which the company can get funds through this investment?

(C) State any other purpose for which this instrument can be used?





PIRENS Institute of Business Management and Administration (IBMA)

Approved by AICTE New Delhi, Permanently Affiliated to Savitribai Phule Pune University, Pune

E-mail : directoribma@pirens.in | directorptc@yahoo.com
Visit at : www.pirens.in **Tel. :** +91-2422-273493,273694

DTE CHOICE CODE

MBA – 5117 10110

MCA – 5117 24110

A.I.C.T.E. PERMANENT ID : 1-28775271 | PUN CODE : IMMA017030 | A.I.S.H.E. CODE : C-41915

Comprehensive Concurrent Evaluation (CCE)

403 FIN: Financial Laws

Name of Faculty: Dr. Mohasin A. Tamboli (9766010560)

Submission Date: 22nd July 2022 (till 04.00 PM)

Important Instructions:

- *The final scores of Internal Evaluations shall be converted to 50, using a best two out of three formula.*
- *Submit the Handwritten Answer Sheet (Use RR Pages & Office File) for Open Book Test & Situation Analysis Report.*
- *Use only one Office File for both CCE Component (Make Partition)*

Component No.	Component	Marks	Date of Submission
1	Group A – Open Book Test	25	22 July 2022
2	Group B (Compulsory)- Caselet	25	22 July 2022
3	Group E- Term Paper	25	Term End Exam Already Conducted

Questions for Open Book Test: (25 Marks)

- Q1)** *Explain in detail Securitization and Reconstruction of Financial Assets and Enforcement of Security Interest (SARFAESI) Act.*
- Q2)** *Discuss Corporate Debt Restructuring and Strategic Debt Restructuring.*
- Q3)** *Write note on The Actuaries Act.*



Component No: 2 Caselet (25 Marks)

Caselet :

These days, the development of a country is also judged by its system of transferring finance from the sector where it is in surplus to the sector where it is needed most. To give strength to the economy, SEBI is undertaking measures to develop the capital market in which unsecured and short-term debt instruments are actively traded every day. These markets together help the savers and investors in directing the available funds into their most productive investment opportunity.

- a. Name the function being performed by the market in the above case.*
- b. Also, explain briefly three other functions performed by this market.*





PIRENS Institute of Business Management and Administration (IBMA)

Approved by AICTE New Delhi, Permanently Affiliated to Savitribai Phule Pune University, Pune

E-mail : directoribma@pirens.in | directorptc@yahoo.com
Visit at : www.pirens.in **Tel. :** +91-2422-273493,273694

DTE CHOICE CODE

MBA – 5117 10110

MCA – 5117 24110

A.I.C.T.E. PERMANENT ID : 1-28775271 | PUN CODE : IMMA017030 | A.I.S.H.E. CODE : C-41915

Comprehensive Concurrent Evaluation (CCE)

411 FIN: Risk Management

Name of Faculty: Dr. Mohasin A. Tamboli (9766010560)

Submission Date: 22nd July 2022 (till 04.00 PM)

Important Instructions:

- *The final scores of Internal Evaluations shall be converted to 50, using a best two out of three formula.*
- *Submit the Handwritten Answer Sheet (Use RR Pages & Office File) for Open Book Test & Situation Analysis Report.*
- *Use only one Office File for both CCE Component (Make Partition)*

Component No.	Component	Marks	Date of Submission
1	Group A – Open Book Test	25	22 July 2022
2	Group B (Compulsory)- Caselet	25	22 July 2022
3	Group E- Term Paper	25	Term End Exam Already Conducted

Questions for Open Book Test: (25 Marks)

Q1) *Discuss various concept associated with risk management and financial risk management.*

Q2) *Explain in detail various risk associated with enterprise, banks and insurance.*

Q3) *Formulate the strategies to overcome with currency risk, credit risk, interest rate risk, legal risk, asset liability risk and liquidity risk.*



Component No: 2 Caselet (25 Marks)

Caselet :

Ragu works as a waiter in a five star hotel in Mumbai. While serving the customer he overhears him at the table saying that the he has made profits higher than expected by investing in securities market. So, Ragu also decides to make a nominal investment from his saving in the stock market in pursuit of higher gains:

In context of the above case:

As a financial consultant, apprise him of the steps involved in the working of a demat system.



Comprehensive Concurrent Evaluation (CCE)

413 FIN: Rural & Micro Finance

Name of Faculty: Dr. Mohasin A. Tamboli (9766010560)

Submission Date: 22nd July 2022 (till 04.00 PM)

Important Instructions:

- *The final scores of Internal Evaluations shall be converted to 50, using a best two out of three formula.*
- *Submit the Handwritten Answer Sheet (Use RR Pages & Office File) for Open Book Test & Situation Analysis Report.*
- *Use only one Office File for both CCE Component (Make Partition)*

Component No.	Component	Marks	Date of Submission
1	Group A – Open Book Test	25	22 July 2022
2	Group B (Compulsory)- Caselet	25	22 July 2022
3	Group E- Term Paper	25	Term End Exam Already Conducted

Questions for Open Book Test: (25 Marks)

- Q1)** *Explain in detail Micro Finance Model and their Contribution towards economic growth, poverty elimination, Women empowerment and gender equality.*
- Q2)** *Discuss the linkage between Micro Finance Institutions and Rural Development.*
- Q3)** *Explain in detail Microfinance Lending Model along with its Financial and other product.*

Component No: 2 Caselet (25 Marks)

Caselet :

Incorporated in 1990, Raju diary Ltd is one of the leading manufacturers and marketers of diary-based branded foods in India. In the initial years, their operations were restricted only to collection and distribution of milk. But, over the years it has gained a reasonable market share by offering a diverse range of diary based products including fresh milk, flavoured yogurt, ice creams, butter milk, cheese, ghee etc. In order to raise the capital finance its expansion plans, Raju diary Ltd. has decided to approach capital market through a mix of offer for sale of 4 crore shares and a public issue of 2 crores shares.

In context of the above case:

(A) Name and explain the segment of capital being approached by the company

(B) Identify the methods of floatation used by the company to raise the required capital. Give one difference between them.

